Zealmax Ortho

Manufacturer & Exporter of Orthopedic Implants

# Spine Implants



www.orthoimplantsindia.com | +91 93136 15946 | export@orthoimplantsindia.com

# ABOUT ZEALMAX

Zealmax Ortho, a global manufacturer and exporter of orthopedic implants, has completed almost 2 decades of offering world-class orthopedic implants. Since 2006, we have aimed to provide superior orthopedic care, expanding our global presence across 85+ countries. With immense hard work, dedication, and perseverance, we have established a prominent name in the orthopedic industry and have been awarded “Key Global Player for Orthopedic Implants Supplier” by Market Watch (A subsidiary of Dow Jones & Company).

FSC FREE SALE CERTIFICATE

GOOD MANUFACTURING PRACTICE GMP CERTIFIED

CE CE CERTIFIED

ISO 13485:2016 MEDICAL DEVICES

FDA DRUG LICENSE INDIAN FDA

CERTIFIED ISO 9001:2015 COMPANY



Top Notch Quality

Robotic Manufacturing

In Time Delivery

End To End Support

# OEM-ODM Expertise

## To Empower Your Orthopedic Growth

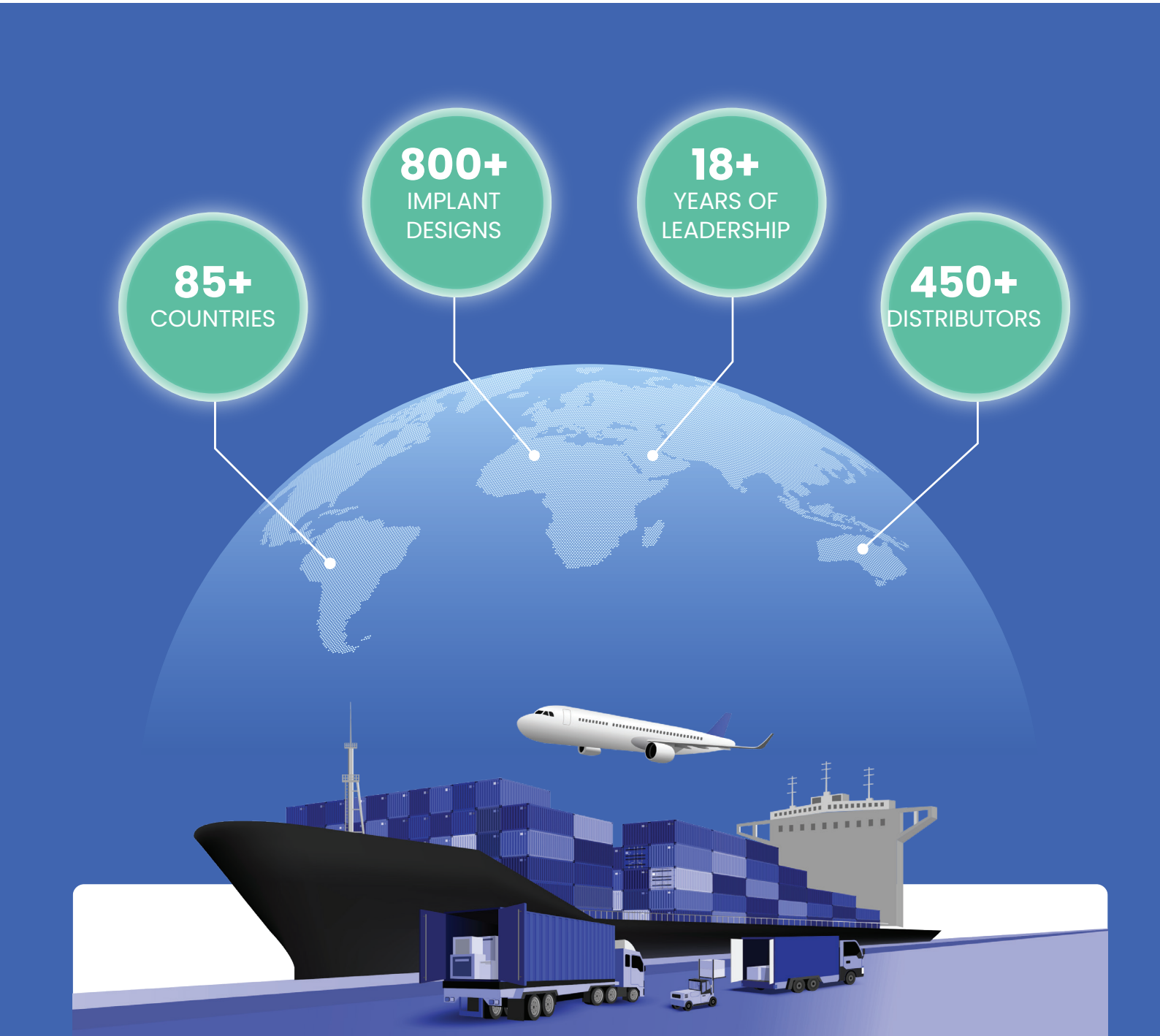

# OUR SPINE IMPLANTS RANGE

Our cutting-edge line of spine implants includes 70+ expertly crafted implant designs. Every single implant goes through extensive quality inspections, guaranteeing peak performance during surgeries. Engineered with low-profile designs for minimal disruption to the surrounding tissues, these implants aim to optimize surgical procedures, substantially lessening patient recovery time and leading to better long-term outcomes.



**CERVICAL IMPLANTS**



**LUMBAR IMPLANTS**

# INDEX

## LUMBAR IMPLANTS


| Name | Pg. No. |
|---|---|
| Pedicle Monoaxial Screw | 9 |
| Pedicle Polyaxial Screw | 9 |
| Pedicle Reduction Monoaxial Screw | 10 |
| Pedicle Reduction Polyaxial Screw | 10 |
| Pedicle Monoaxial Screw HA Coated | 11 |
| Pedicle Polyaxial Screw HA Coated | 11 |
| Pedicle Reduction Monoaxial Screw HA Coated | 12 |
| Pedicle Reduction Polyaxial Screw HA Coated | 12 |
| Pedicle Dual Threaded Polyaxial Screw | 13 |
| Reduction Polyaxial Fenestrated Extended Screw | 13 |
| 5.5mm Rod for Pedicle Screw | 14 |
| 5.5mm Chrome Rod for Pedicle Screw | 14 |
| 3.5mm/5.5mm Tapered Rod | 15 |
| Crosslink Connector Spine | 15 |
| Offset Connector of Pedicle Screw | 16 |
| 5.5mm Transverse Connector | 16 |
| 3.0mm Transverse Connecting Rod | 17 |
| Pedicle Hook | 17 |
| Lumina Hook Reduced Distance | 18 |
| Lumina Hook Angle Blade | 18 |
| Lumina Hook Narrow Blade | 19 |
| Lumina Hook Wide Blade | 19 |
| Staple Single Lock | 20 |
| Eco Cage | 20 |
| TLIF / Kidney Cage | 21 |
| TLIF / Kidney Cage Peek | 21 |
| TLIF Type II | 22 |
| PLIF Cage Titanium | 22 |
| PLIF Cage Peek | 23 |
| PLIF Bullet Cage Titanium | 23 |
| PLIF Bullet Cage Peek | 24 |
| MIS Polyaxial Screw | 24 |
| 5.5mm MIS Rod Curved | 25 |
| 5.5mm MIS Rod Straight | 26 |
| Related Instruments | 27 |

# INDEX

## CERVICAL IMPLANTS


| Name | Pg. No. |
|---|---|
| Occipital Polyaxial Screw | 32 |
| Occipital Polyaxial Screw Partially Threaded | 32 |
| Occipital Cervical Midline Fixation Plate | 33 |
| Adjustable Occipital Plate | 33 |
| 4.0mm Cortex Screw | 34 |
| Occifix Plate | 35 |
| Occifix Rod | 35 |
| 3.5mm Lateral Offset Connector for Lateral Mass Screw | 36 |
| 3.5mm Rod for Occipital Polyaxial Screw | 36 |
| Parallel Connector | 37 |
| Triangle Connector | 37 |
| Offset Dominos | 38 |
| 3.5mm Transverse Connector | 38 |
| Odontoid Screw (Partially Threaded) | 39 |
| C1/C2 Screw (Fully Threaded) | 39 |
| Anterior Cervical Plate | 40 |
| 4.0mm Cervical Bone Screw, Self Tapping | 40 |
| 4.0mm Cervical Bone Screw, Self Drilling | 41 |
| Anterior Cervical Fusion Cage | 41 |
| Anterior Cervical Fusion Cage Peek | 42 |
| Cervical DIO Cage Titanium | 42 |
| Cervical DIO Cage Peek | 43 |
| Cervical Cage | 43 |
| Cervical Cage with Screw Titanium | 44 |
| Cervical Cage with Screw Peek | 44 |
| Cervical Cage with Plate | 45 |
| Anterior Cervical Cage Titanium | 45 |
| Anterior Cervical Cage Peek | 46 |
| Expandable Cage | 46 |
| Expandable Cage with Plate | 47 |
| LHS Cancellous Screw, Self Tapping | 47 |
| Cervical Spacer | 47 |
| Related Instrument | 48 |

# INDEX

## INSTRUMENT SETS


| Name | Pg. No. |
|---|---|
| Pedicle Screw Instrument Set | 52 |
| PLIF & TLIF Cage Instrument Set | 54 |
| Posterior/Occipital Cervical Fixation Instrument Set | 56 |
| Anterior Cervical Plate Instrument Set | 58 |
| Cervical DIO Cage Instrument Set | 60 |
| Anterior Cervical Fusion Cage Instrument Set | 62 |
| Cervical Cage with Screw Instrument Set | 64 |
| Anterior Cervical Cage Instrument Set | 66 |
| Mesh Cage Instrument Set | 68 |
| Expandable Cage Instrument Set | 70 |

# LUMBAR IMPLANTS

Lumbar implants are designed for stabilization and fusion in the lower spine, where load- bearing stress is highest. These implants offer optimal mechanical strength and surgical flexibility, supporting the treatment of degenerative disc disease, spinal deformities, fractures, and instability.





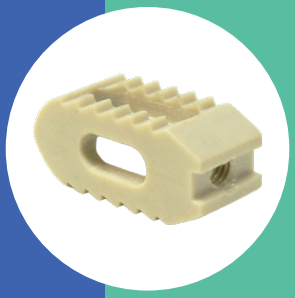

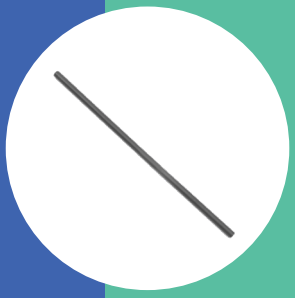



**Key Applications:**

- Pedicle screw fixation systems
- Posterior lumbar interbody fusion (PLIF)
- Transforaminal lumbar interbody fusion (TLIF)
- Correction of spinal deformities and trauma

**Product Highlights:**

- Monoaxial, Polyaxial & Reduction Screws (Titanium & HA Coated)
- MIS Screw and Rods
- PLIF/TLIF Cages (Titanium & PEEK)
- Connectors, Hooks & Crosslinks

# PEDICLE MONOAXIAL SCREW



## ORDERING INFORMATION

| Length | Titanium | | |
|---|---|---|---|
| | ø4.5mm | ø5.5mm | ø6.5mm |
| 25mm | 3801.025 | 3802.025 | 3803.025 |
| 30mm | 3801.030 | 3802.030 | 3803.030 |
| 35mm | 3801.035 | 3802.035 | 3803.035 |
| 40mm | 3801.040 | 3802.040 | 3803.040 |
| 45mm | 3801.045 | 3802.045 | 3803.045 |
| 50mm | 3801.050 | 3802.050 | 3803.050 |
| 55mm | | 3802.055 | 3803.055 |

# PEDICLE POLYAXIAL SCREW



## ORDERING INFORMATION

| Length | Titanium | | | |
|---|---|---|---|---|
| | ø4.5mm | ø5.5mm | ø6.5mm | ø7.5mm |
| 25mm | 3804.025 | 3805.025 | 3806.025 | |
| 30mm | 3804.030 | 3805.030 | 3806.030 | |
| 35mm | 3804.035 | 3805.035 | 3806.035 | |
| 40mm | 3804.040 | 3805.040 | 3806.040 | 3844.040 |
| 45mm | 3804.045 | 3805.045 | 3806.045 | 3844.045 |
| 50mm | 3804.050 | 3805.050 | 3806.050 | 3844.050 |
| 55mm | | 3805.055 | 3806.055 | 3844.055 |
| 60mm | | | | 3844.060 |
| 65mm | | | | 3844.065 |
| 70mm | | | | 3844.070 |
| 75mm | | | | 3844.075 |
| 80mm | | | | 3844.080 |

# PEDICLE REDUCTION MONOAXIAL SCREW



## ORDERING INFORMATION

| Length | Titanium | | |
|---|---|---|---|
| | ø4.5mm | ø5.5mm | ø6.5mm |
| 25mm | 3845.025 | 3846.025 | 3847.025 |
| 30mm | 3845.030 | 3846.030 | 3847.030 |
| 35mm | 3845.035 | 3846.035 | 3847.035 |
| 40mm | 3845.040 | 3846.040 | 3847.040 |
| 45mm | 3845.045 | 3846.045 | 3847.045 |
| 50mm | 3845.050 | 3846.050 | 3847.050 |
| 55mm | | 3846.055 | 3847.055 |

# PEDICLE REDUCTION POLYAXIAL SCREW



## ORDERING INFORMATION

| Length | Titanium | | |
|---|---|---|---|
| | ø4.5mm | ø5.5mm | ø6.5mm |
| 25mm | 3848.025 | 3807.025 | 3808.025 |
| 30mm | 3848.030 | 3807.030 | 3808.030 |
| 35mm | 3848.035 | 3807.035 | 3808.035 |
| 40mm | 3848.040 | 3807.040 | 3808.040 |
| 45mm | 3848.045 | 3807.045 | 3808.045 |
| 50mm | 3848.050 | 3807.050 | 3808.050 |
| 55mm | | 3807.055 | 3808.055 |

# PEDICLE MONOAXIAL SCREW HA COATED

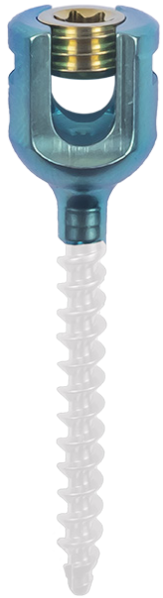

## ORDERING INFORMATION

| Length | HA Coated | | |
|---|---|---|---|
| | ø4.5mm | ø5.5mm | ø6.5mm |
| 25mm | 38108.025 | 38110.025 | 38111.025 |
| 30mm | 38108.030 | 38110.030 | 38111.030 |
| 35mm | 38108.035 | 38110.035 | 38111.035 |
| 40mm | 38108.040 | 38110.040 | 38111.040 |
| 45mm | 38108.045 | 38110.045 | 38111.045 |
| 50mm | 38108.050 | 38110.050 | 38111.050 |
| 55mm | | 38110.055 | 38111.055 |

# PEDICLE POLYAXIAL SCREW HA COATED



## ORDERING INFORMATION

| Length | HA Coated | | | |
|---|---|---|---|---|
| | ø4.5mm | ø5.5mm | ø6.5mm | ø7.5mm |
| 25mm | 38112.025 | 38113.025 | 38114.025 | |
| 30mm | 38112.030 | 38113.030 | 38114.030 | |
| 35mm | 38112.035 | 38113.035 | 38114.035 | |
| 40mm | 38112.040 | 38113.040 | 38114.040 | 38115.040 |
| 45mm | 38112.045 | 38113.045 | 38114.045 | 38115.045 |
| 50mm | 38112.050 | 38113.050 | 38114.050 | 38115.050 |
| 55mm | | 38113.055 | 38114.055 | 38115.055 |
| 60mm | | | | 38115.060 |
| 65mm | | | | 38115.065 |
| 70mm | | | | 38115.070 |
| 75mm | | | | 38115.075 |
| 80mm | | | | 38115.080 |

# PEDICLE REDUCTION MONOAXIAL SCREW HA COATED



## ORDERING INFORMATION

| Length | HA Coated | | |
|---|---|---|---|
| | ø4.5mm | ø5.5mm | ø6.5mm |
| 25mm | 38116.025 | 38118.025 | 38119.025 |
| 30mm | 38116.030 | 38118.030 | 38119.030 |
| 35mm | 38116.035 | 38118.035 | 38119.035 |
| 40mm | 38116.040 | 38118.040 | 38119.040 |
| 45mm | 38116.045 | 38118.045 | 38119.045 |
| 50mm | 38116.050 | 38118.050 | 38119.050 |
| 55mm | | 38118.055 | 38119.055 |

# PEDICLE REDUCTION POLYAXIAL SCREW HA COATED



## ORDERING INFORMATION

| Length | HA Coated | | | |
|---|---|---|---|---|
| | ø4.5mm | ø5.5mm | ø6.5mm | ø7.5mm |
| 25mm | 38120.025 | 38121.025 | 38122.025 | |
| 30mm | 38120.030 | 38121.030 | 38122.030 | |
| 35mm | 38120.035 | 38121.035 | 38122.035 | |
| 40mm | 38120.040 | 38121.040 | 38122.040 | 38123.040 |
| 45mm | 38120.045 | 38121.045 | 38122.045 | 38123.045 |
| 50mm | 38120.050 | 38121.050 | 38122.050 | 38123.050 |
| 55mm | | 38121.055 | 38122.055 | 38123.055 |
| 60mm | | | | 38123.060 |
| 65mm | | | | 38123.065 |
| 70mm | | | | 38123.070 |
| 75mm | | | | 38123.075 |
| 80mm | | | | 38123.080 |

# PEDICLE DUAL THREADED POLYAXIAL SCREW



## ORDERING INFORMATION

| Length | Titanium | |
|---|---|---|
| | ø5.5mm | ø6.5mm |
| 25mm | 3850.025 | 3851.025 |
| 30mm | 3850.030 | 3851.030 |
| 35mm | 3850.035 | 3851.035 |
| 40mm | 3850.040 | 3851.040 |
| 45mm | 3850.045 | 3851.045 |
| 50mm | 3850.050 | 3851.050 |
| 55mm | 3850.055 | 3851.055 |

# REDUCTION POLYAXIAL FENESTRATED EXTENDED SCREW



## ORDERING INFORMATION

| Length | Titanium | |
|---|---|---|
| | ø5.5mm | ø6.5mm |
| 25mm | 3854.025 | 3855.025 |
| 30mm | 3854.030 | 3855.030 |
| 35mm | 3854.035 | 3855.035 |
| 40mm | 3854.040 | 3855.040 |
| 45mm | 3854.045 | 3855.045 |
| 50mm | 3854.050 | 3855.050 |
| 55mm | 3854.055 | 3855.055 |

# 5.5MM ROD FOR PEDICLE SCREW

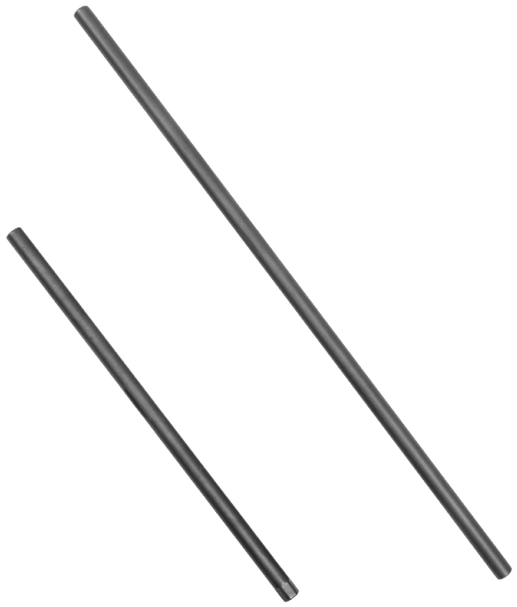

## ORDERING INFORMATION

| Titanium | | | |
|---|---|---|---|
| **Length** | **ø5.5mm** | **Length** | **ø5.5mm** |
| 40mm | 3818.040 | 160mm | 3818.160 |
| 50mm | 3818.050 | 170mm | 3818.170 |
| 60mm | 3818.060 | 180mm | 3818.180 |
| 70mm | 3818.070 | 190mm | 3818.190 |
| 80mm | 3818.080 | 200mm | 3818.200 |
| 90mm | 3818.090 | 225mm | 3818.225 |
| 100mm | 3818.100 | 250mm | 3818.250 |
| 110mm | 3818.110 | 275mm | 3818.275 |
| 120mm | 3818.120 | 300mm | 3818.300 |
| 125mm | 3818.125 | 350mm | 3818.350 |
| 130mm | 3818.130 | 400mm | 3818.400 |
| 140mm | 3818.140 | 450mm | 3818.450 |
| 150mm | 3818.150 | 500mm | 3818.500 |

# 5.5MM CHROME ROD FOR PEDICLE SCREW



## ORDERING INFORMATION

| Length | Titanium |
|---|---|
| 300mm | 38131.300 |
| 500mm | 38131.500 |

# 3.5MM/5.5MM TAPERED ROD

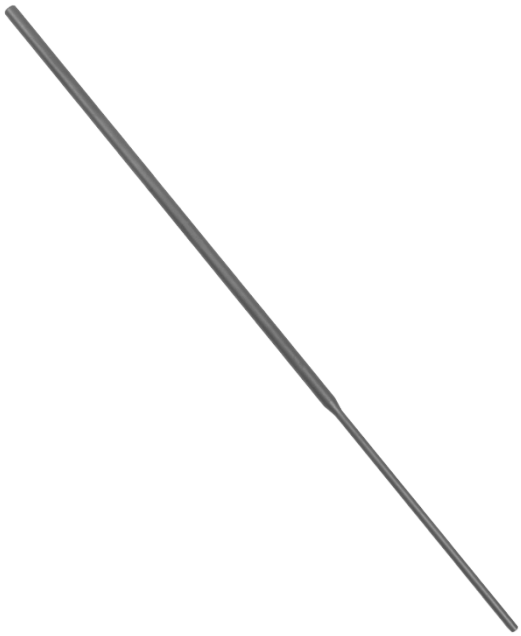

## ORDERING INFORMATION

| Length | Titanium |
|---|---|
| Standard | 3884.001 |

# CROSSLINK CONNECTOR

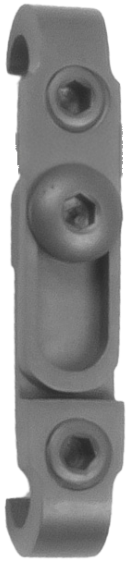

## ORDERING INFORMATION

| Length | Titanium |
|---|---|
| Small | 3858.30.34 |
| Medium | 3858.34.42 |
| Large | 3858.40.53 |
| Extra Large | 3858.50.70 |

# OFFSET CONNECTOR OF PEDICLE SCREW



## ORDERING INFORMATION

| Length | Titanium |
|---|---|
| 20 | 38107.020 |
| 25 | 38107.025 |
| 30 | 38107.030 |
| 35 | 38107.035 |

# 5.5MM TRANSVERSE CONNECTOR



## ORDERING INFORMATION

| Length | Titanium |
|---|---|
| Large | 3835.002 |

# 3.0MM TRANSVERSE CONNECTING ROD

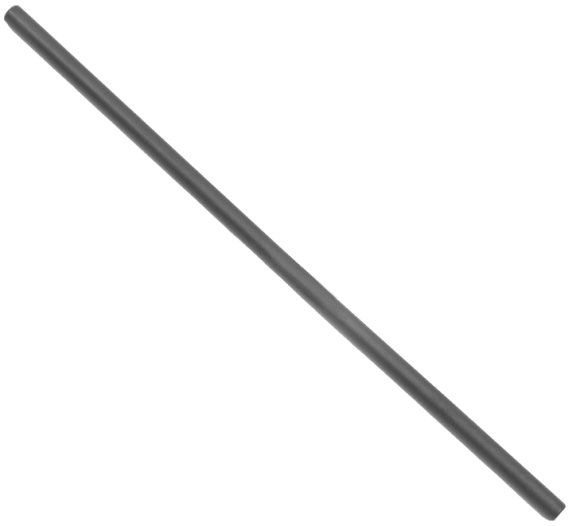

## ORDERING INFORMATION

| Length | Titanium |
|---|---|
| 80mm | 3880.080 |
| 100mm | 3880.100 |

# PEDICLE HOOK



## ORDERING INFORMATION

| Length | Titanium |
|---|---|
| Standard | 3856 |

# LUMINA HOOK REDUCED DISTANCE



## ORDERING INFORMATION

| Length | Titanium |
|---|---|
| Standard | 3857 |

# LUMINA HOOK ANGLE BLADE



## ORDERING INFORMATION

| Length | Titanium |
|---|---|
| Standard | 3862 |

# LUMINA HOOK NARROW BLADE



## ORDERING INFORMATION

| Length | Titanium |
|---|---|
| Standard | 3861 |

# LUMINA HOOK WIDE BLADE



## ORDERING INFORMATION

| Length | Titanium |
|---|---|
| Standard | 3860 |

# STAPLE SINGLE LOCK



## ORDERING INFORMATION

| Length | Titanium |
|---|---|
| Standard | 3865 |

# ECO CAGE



## ORDERING INFORMATION

| Length | Titanium | | | |
|---|---|---|---|---|
| | ø12mm | ø14mm | ø16mm | ø18mm |
| 20mm | 3820.020 | 3821.020 | 3822.020 | 3823.020 |
| 25mm | 3820.025 | 3821.025 | 3822.025 | 3823.025 |
| 30mm | 3820.030 | 3821.030 | 3822.030 | 3823.030 |
| 35mm | 3820.035 | 3821.035 | 3822.035 | 3823.035 |
| 40mm | 3820.040 | 3821.040 | 3822.040 | 3823.040 |
| 45mm | 3820.045 | 3821.045 | 3822.045 | 3823.045 |
| 50mm | 3820.050 | 3821.050 | 3822.050 | 3823.050 |
| 60mm | 3820.060 | 3821.060 | 3822.060 | 3823.060 |
| 80mm | 3820.080 | 3821.080 | 3822.080 | 3823.080 |
| 90mm | 3820.090 | 3821.090 | 3822.090 | 3823.090 |
| 100mm | 3820.100 | 3821.100 | 3822.100 | 3823.100 |

# TLIF / KIDNEY CAGE




## ORDERING INFORMATION

| Titanium | | |
|---|---|---|
| **Width** | **L 25mm** | **L 30mm** |
| 7mm | 3828.725 | 3828.730 |
| 8mm | 3828.825 | 3828.830 |
| 9mm | 3828.925 | 3828.930 |
| 10mm | 3828.1025 | 3828.1030 |
| 11mm | 3828.1125 | 3828.1130 |
| 12mm | 3828.1225 | 3828.1230 |
| 13mm | 3828.1325 | 3828.1330 |

# TLIF / KIDNEY CAGE PEEK

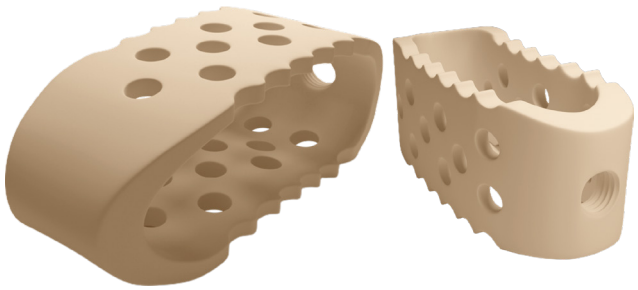

## ORDERING INFORMATION

| Peek | | |
|---|---|---|
| **Width** | **L 25mm** | **L 30mm** |
| 8mm | 38126.825 | 38126.830 |
| 9mm | 38126.925 | 38126.930 |
| 10mm | 38126.1025 | 38126.1030 |
| 11mm | 38126.1125 | 38126.1130 |
| 12mm | 38126.1225 | 38126.1230 |
| 13mm | 38126.1325 | 38126.1330 |

# TLIF TYPE II

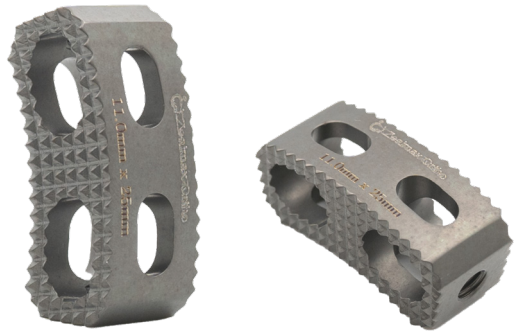

## ORDERING INFORMATION

| Titanium | | |
|---|---|---|
| **Width** | **L 25mm** | **L 30mm** |
| 7mm | 3895.725 | 3896.730 |
| 8mm | 3895.825 | 3896.830 |
| 9mm | 3895.925 | 3896.930 |
| 10mm | 3895.1025 | 3896.1030 |
| 11mm | 3895.1125 | 3896.1130 |
| 12mm | 3895.1225 | 3896.1230 |

# PLIF CAGE TITANIUM

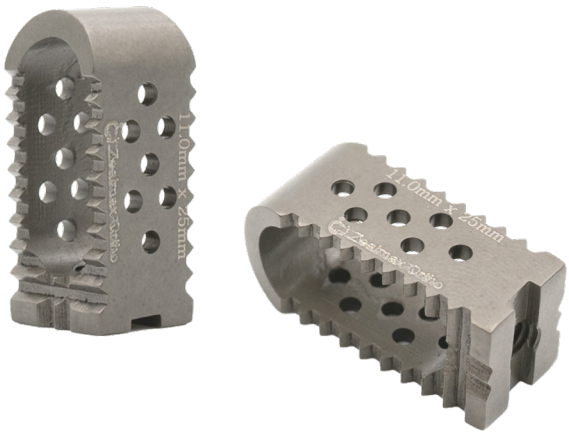

## ORDERING INFORMATION

| Titanium | | |
|---|---|---|
| **Width** | **L 20mm** | **L 25mm** |
| 7mm | 3897.007 | 3898.007 |
| 8mm | 3897.008 | 3898.008 |
| 9mm | 3897.009 | 3898.009 |
| 10mm | 3897.010 | 3898.010 |
| 11mm | 3897.011 | 3898.011 |
| 12mm | 3897.012 | 3898.012 |

# PLIF CAGE PEEK



## ORDERING INFORMATION

| Width | Peek | |
|---|---|---|
| | L 20mm | L 25mm |
| 7mm | 38127.007 | 38128.007 |
| 8mm | 38127.008 | 38128.008 |
| 9mm | 38127.009 | 38128.009 |
| 10mm | 38127.010 | 38128.010 |
| 11mm | 38127.011 | 38128.011 |
| 12mm | 38127.012 | 38128.012 |

# PLIF BULLET CAGE TITANIUM

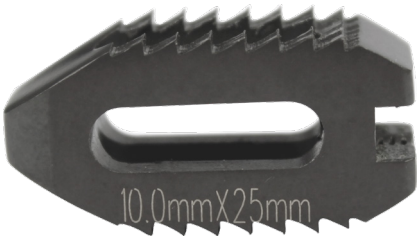


## ORDERING INFORMATION

| Width | Titanium | |
|---|---|---|
| | L 20mm | L 25mm |
| 8mm | 3832.2008 | 3832.2508 |
| 9mm | 3832.2009 | 3832.2509 |
| 10mm | 3832.2010 | 3832.2510 |
| 11mm | 3832.2011 | 3832.2511 |
| 12mm | 3832.2012 | 3832.2512 |
| 13mm | 3832.2013 | 3832.2513 |

# PLIF BULLET CAGE PEEK

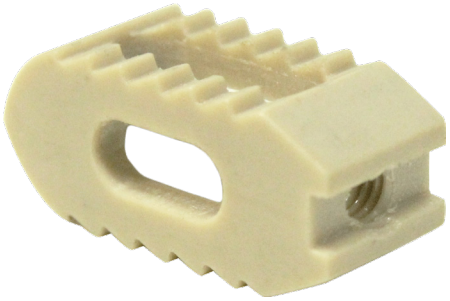

## ORDERING INFORMATION

| Width | Peek | |
|---|---|---|
| | L 20mm | L 25mm |
| 8mm | 38136.2008 | 38136.2508 |
| 9mm | 38136.2009 | 38136.2509 |
| 10mm | 38136.2010 | 38136.2510 |
| 11mm | 38136.2011 | 38136.2511 |
| 12mm | 38136.2012 | 38136.2512 |
| 13mm | 38136.2013 | 38136.2513 |

# MIS POLYAXIAL SCREW



## ORDERING INFORMATION

| Width | Titanium | |
|---|---|---|
| | L 5.5mm | L 6.5mm |
| 25mm | 3891.025 | 3892.025 |
| 30mm | 3891.030 | 3892.030 |
| 35mm | 3891.035 | 3892.035 |
| 40mm | 3891.040 | 3892.040 |
| 45mm | 3891.045 | 3892.045 |
| 50mm | 3891.050 | 3892.050 |
| 55mm | 3891.055 | 3892.055 |

# 5.5MM MIS ROD CURVED



## ORDERING INFORMATION

| Titanium | |
|---|---|
| **Length** | **Code** |
| 45mm | 3893.045 |
| 50mm | 3893.050 |
| 55mm | 3893.055 |
| 60mm | 3893.060 |
| 65mm | 3893.065 |
| 70mm | 3893.070 |
| 75mm | 3893.075 |
| 80mm | 3893.080 |
| 85mm | 3893.085 |
| 90mm | 3893.090 |
| 95mm | 3893.095 |
| 100mm | 3893.100 |
| 120mm | 3893.125 |
| 130mm | 3893.130 |
| 140mm | 3893.140 |
| 150mm | 3893.150 |

# 5.5MM MIS ROD STRAIGHT



## ORDERING INFORMATION

| Titanium | |
|---|---|
| **Length** | **Code** |
| 45mm | 38138.045 |
| 50mm | 38138.050 |
| 55mm | 38138.055 |
| 60mm | 38138.060 |
| 65mm | 38138.065 |
| 70mm | 38138.070 |
| 75mm | 38138.075 |
| 80mm | 38138.080 |
| 85mm | 38138.085 |
| 90mm | 38138.090 |
| 95mm | 38138.095 |
| 100mm | 38138.100 |
| 120mm | 38138.125 |
| 130mm | 38138.130 |
| 140mm | 38138.140 |
| 150mm | 38138.150 |
| 160mm | 38138.160 |
| 180mm | 38138.180 |
| 200mm | 38138.200 |
| 250mm | 38138.250 |
| 300mm | 38138.300 |

# RELATED INSTRUMENTS

| Image | RELATED INSTRUMENTS | INSTRUMENT CODES |
|---|---|---|
|  | **Pedicle Monoaxial Screw** | |
| | Introducer for Mono Axial Screw | IM.PSI.036 |
| | Star Head Screw Shafting With Q.C. For Pedicle | IM.PSI.010 |
| | T-Handle Quick Coupling For Pedicle | IM.PSI.029 |
|  | **Pedicle Polyaxial Screw** | |
| | Introducer for Poly Axial Screw | IM.PSI.037 |
| | Star Head Screw Shafting With Q.C. For Pedicle | IM.PSI.010 |
| | T-Handle Quick Coupling For Pedicle | IM.PSI.029 |
|  | **Pedicle Reduction Monoaxial Screw** | |
| | Introducer for Mono Axial Screw | IM.PSI.036 |
| | Star Head Screw Shafting With Q.C. For Pedicle | IM.PSI.010 |
| | T-Handle Quick Coupling For Pedicle | IM.PSI.029 |
|  | **Pedicle Reduction Polyaxial Screw** | |
| | Introducer for Poly Axial Screw | IM.PSI.037 |
| | Star Head Screw Shafting With Q.C. For Pedicle | IM.PSI.010 |
| | T-Handle Quick Coupling For Pedicle | IM.PSI.029 |
| 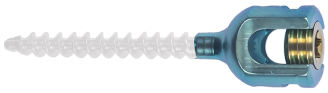 | **Pedicle Monoaxial Screw HA Coated** | |
| | Introducer for Mono Axial Screw | IM.PSI.036 |
| | Star Head Screw Shafting With Q.C. For Pedicle | IM.PSI.010 |
| | T-Handle Quick Coupling For Pedicle | IM.PSI.029 |

# RELATED INSTRUMENTS

| Image | RELATED INSTRUMENTS | INSTRUMENT CODES |
|---|---|---|
|  | **Pedicle Polyaxial Screw HA Coated** | |
| | Introducer for Poly Axial Screw | IM.PSI.037 |
| | Star Head Screw Shafting With Q.C. For Pedicle | IM.PSI.010 |
| | T-Handle Quick Coupling For Pedicle | IM.PSI.029 |
|  | **Pedicle Reduction Monoaxial Screw HA Coated** | |
| | Introducer for Mono Axial Screw | IM.PSI.036 |
| | Star Head Screw Shafting With Q.C. For Pedicle | IM.PSI.010 |
| | T-Handle Quick Coupling For Pedicle | IM.PSI.029 |
|  | **Pedicle Reduction Polyaxial Screw HA Coated** | |
| | Introducer for Poly Axial Screw | IM.PSI.037 |
| | Star Head Screw Shafting With Q.C. For Pedicle | IM.PSI.010 |
| | T-Handle Quick Coupling For Pedicle | IM.PSI.029 |
|  | **Pedicle Dual Threaded Polyaxial Screw** | |
| | Introducer for Poly Axial Screw | IM.PSI.037 |
| | Star Head Screw Shafting With Q.C. For Pedicle | IM.PSI.010 |
| | T-Handle Quick Coupling For Pedicle | IM.PSI.029 |
|  | **Reduction Polyaxial Fenestrated Extended Screw** | |
| | Introducer for Poly Axial Screw | IM.PSI.037 |
| | Star Head Screw Shafting With Q.C. For Pedicle | IM.PSI.010 |
| | T-Handle Quick Coupling For Pedicle | IM.PSI.029 |

# RELATED INSTRUMENTS

| Image | RELATED INSTRUMENTS | INSTRUMENT CODES |
|---|---|---|
|  | **Eco Cage** | |
| | Cutter For ECO Cage | IN.EN.001 |
|  | **TLIF / Kidney Cage** | |
| | Introducer For TLIF Cage | IM.PCSI.021 |
| | Cage Pusher | IN.TPCI.036 |
| | Cage Pusher Straight For TLIF Cage | IN.TPCI.033 |
| | Cage Pusher Curved For TLIF Cage | IN.TPCI.034 |
| 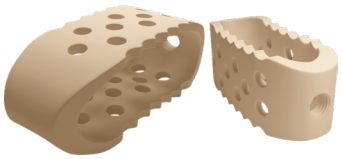 | **TLIF / Kidney Cage Peek** | |
| | Introducer For TLIF Cage | IM.PCSI.021 |
| | Cage Pusher | IN.TPCI.036 |
| | Cage Pusher Straight For TLIF Cage | IN.TPCI.033 |
| | Cage Pusher Curved For TLIF Cage | IN.TPCI.034 |
| 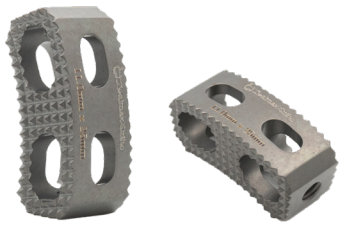 | **TLIF Type II** | |
| | Introducer For TLIF Cage | IM.PCSI.021 |
| | Cage Pusher | IN.TPCI.036 |
| | Cage Pusher Straight For TLIF Cage | IN.TPCI.033 |
| | Cage Pusher Curved For TLIF Cage | IN.TPCI.034 |

# RELATED INSTRUMENTS

| Image | RELATED INSTRUMENTS | INSTRUMENT CODES |
|---|---|---|
| 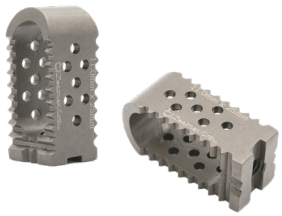 | **PLIF Cage Titanium** | |
| | Introducer For PLIF Cage | IM.PCSI.022 |
| | Cage Pusher | IN.TPCI.036 |
| | Cage Pusher Straight For PLIF Cage | IN.TPCI.035 |
| 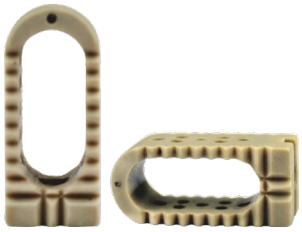 | **PLIF Cage Peek** | |
| | Introducer For PLIF Cage | IM.PCSI.022 |
| | Cage Pusher | IN.TPCI.036 |
| | Cage Pusher Straight For PLIF Cage | IN.TPCI.035 |
| 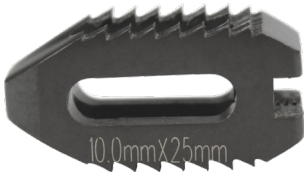  | **PLIF Bullet Cage Titanium** | |
| | Introducer For PLIF Cage | IM.PCSI.022 |
| | Cage Pusher | IN.TPCI.036 |
| | Cage Pusher Straight For PLIF Cage | IN.TPCI.035 |
| 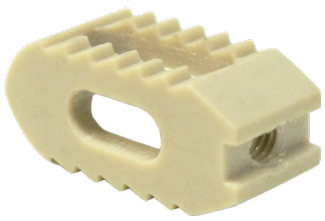 | **PLIF Bullet Cage Peek** | |
| | Introducer For PLIF Cage | IM.PCSI.022 |
| | Cage Pusher | IN.TPCI.036 |
| | Cage Pusher Straight For PLIF Cage | IN.TPCI.035 |

# CERVICAL IMPLANTS

Cervical implants are developed for the delicate upper section of the spine, offering compact, low-profile,and anatomically contoured designs. They are used in anterior and posterior cervical fusion procedures, trauma fixation, and degenerative condition management.





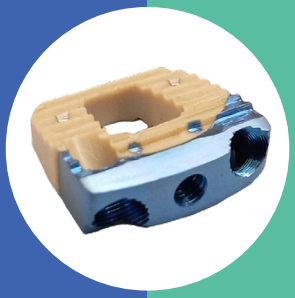

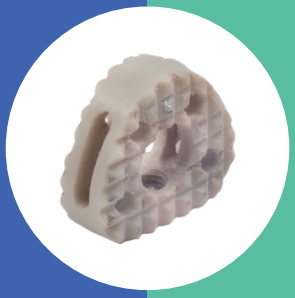

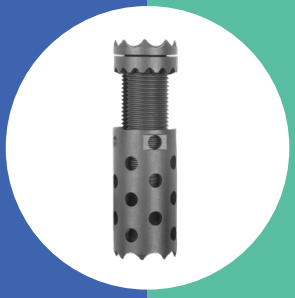

**Key Applications:**

- Anterior cervical discectomy and fusion (ACDF)
- Occipital-cervical fixation
- C1/C2 stabilization

**Product Highlights:**

- Cervical Plates and Cages (Titanium & PEEK)
- Occipital Fixation Screws and Plates
- DIO and Spacer Systems
- Anterior Fusion Cage

  (Expandable & with Screw Options)

# OCCIPITAL POLYAXIAL SCREW



## ORDERING INFORMATION

| Titanium | | |
|---|---|---|
| **Length** | **ø3.5mm** | **ø4.0mm** |
| 10mm | 3809.010 | 3810.010 |
| 12mm | 3809.012 | 3810.012 |
| 14mm | 3809.014 | 3810.014 |
| 16mm | 3809.016 | 3810.016 |
| 18mm | 3809.018 | 3810.018 |
| 20mm | 3809.020 | 3810.020 |
| 22mm | 3809.022 | 3810.022 |
| 24mm | 3809.024 | 3810.024 |
| 26mm | 3809.026 | 3810.026 |
| 28mm | 3809.028 | 3810.028 |
| 30mm | 3809.030 | 3810.030 |
| 32mm | | 3810.032 |
| 34mm | | 3810.034 |
| 36mm | | 3810.036 |
| 38mm | | 3810.038 |
| 40mm | | 3810.040 |

# OCCIPITAL POLYAXIAL SCREW PARTIALLY THREADED



## ORDERING INFORMATION

| Titanium | |
|---|---|
| **Length** | **ø4.0mm** |
| 26mm | 3810.526 |
| 28mm | 3810.528 |
| 30mm | 3810.530 |
| 32mm | 3810.532 |
| 34mm | 3810.534 |
| 36mm | 3810.536 |
| 38mm | 3810.538 |
| 40mm | 3810.540 |

# OCCIPITAL CERVICAL MIDLINE FIXATION PLATE



## ORDERING INFORMATION

| Size | Titanium |
|---|---|
| Small | 38133.S |
| Medium | 38133.M |
| Large | 38133.L |

# ADJUSTABLE OCCIPITAL PLATE



## ORDERING INFORMATION

| Titanium | |
|---|---|
| **Size** | **Code** |
| Small | 3882.001 |
| Medium | 3882.002 |
| Large | 3882.003 |

# OCCIPITAL HOOK



## ORDERING INFORMATION

| Titanium | |
|---|---|
| **Length** | **Code** |
| 4.0mm | 38103.001 |
| 6.5mm | 38103.002 |

# 4.0MM CORTEX SCREW



## ORDERING INFORMATION

| Titanium | |
|---|---|
| **Length** | **ø4.0mm** |
| 6mm | 3869.006 |
| 8mm | 3869.008 |
| 10mm | 3869.010 |
| 12mm | 3869.012 |
| 14mm | 3869.014 |
| 16mm | 3869.016 |

# OCCIFIX PLATE



## ORDERING INFORMATION

| Titanium | |
|---|---|
| **Size** | **Code** |
| 200mm | 3866.200 |

# OCCIFIX ROD



## ORDERING INFORMATION

| Titanium | |
|---|---|
| **Size** | **Code** |
| 200mm | 3894.200 |

# 3.5MM LATERAL OFFSET CONNECTOR FOR LATERAL MASS SCREW



## ORDERING INFORMATION

| Titanium | |
|---|---|
| **Length** | **Code** |
| 20 | 38132.020 |
| 25 | 38132.025 |
| 30 | 38132.030 |
| 35 | 38132.035 |

# 3.5MM ROD FOR OCCIPITAL POLYAXIAL SCREW



## ORDERING INFORMATION

| Length | Titanium |
|---|---|
| | **ø3.5mm** |
| 25mm | 3881.025 |
| 30mm | 3881.030 |
| 40mm | 3881.040 |
| 50mm | 3881.050 |
| 60mm | 3881.060 |
| 70mm | 3881.070 |
| 80mm | 3881.080 |
| 90mm | 3881.090 |
| 100mm | 3881.100 |
| 200mm | 3881.200 |
| 250mm | 3881.250 |

# PARALLEL CONNECTOR



## ORDERING INFORMATION

| Titanium | |
|---|---|
| **Length** | **Code** |
| 3.5/5.5 | 38134.35.55 |
| 5.5/5.5 | 38134.55.55 |

# TRIANGLE CONNECTOR



## ORDERING INFORMATION

| Titanium | |
|---|---|
| **Length** | **Code** |
| 35x55mm | 3864.35.55 |
| 55x55mm | 3864.55.55 |

# OFFSET DOMINOS



## ORDERING INFORMATION

| Titanium | |
|---|---|
| **Size** | **Code** |
| Standard | 38135.55.55 |

# 3.5MM TRANSVERSE CONNECTOR



## ORDERING INFORMATION

| Titanium | |
|---|---|
| **Size** | **Code** |
| Small | 3836.001 |

# ODONTOID SCREW (PARTIALLY THREADED)



## ORDERING INFORMATION

| Titanium | |
|---|---|
| **Length** | **Code** |
| 30mm | 3814.030 |
| 35mm | 3814.035 |
| 40mm | 3814.040 |
| 45mm | 3814.045 |
| 50mm | 3814.050 |
| 55mm | 3814.055 |
| 60mm | 3814.060 |
| 65mm | 3814.065 |

# C1/C2 SCREW (FULLY THREADED)



## ORDERING INFORMATION

| Titanium | |
|---|---|
| **Length** | **Code** |
| 30mm | 3815.030 |
| 35mm | 3815.035 |
| 40mm | 3815.040 |
| 45mm | 3815.045 |
| 50mm | 3815.050 |
| 55mm | 3815.055 |
| 60mm | 3815.060 |
| 65mm | 3815.065 |

# ANTERIOR CERVICAL PLATE



## ORDERING INFORMATION

| Titanium | | | |
|---|---|---|---|
| Length | Code | Length | Code |
| 20mm | 3811.020 | 50mm | 3811.050 |
| 21mm | 3811.021 | 53mm | 3811.053 |
| 23mm | 3811.023 | 56mm | 3811.056 |
| 25mm | 3811.025 | 59mm | 3811.059 |
| 27mm | 3811.027 | 62mm | 3811.062 |
| 29mm | 3811.029 | 65mm | 3811.065 |
| 32mm | 3811.032 | 68mm | 3811.068 |
| 35mm | 3811.035 | 69mm | 3811.069 |
| 38mm | 3811.038 | 71mm | 3811.071 |
| 41mm | 3811.041 | 74mm | 3811.074 |
| 44mm | 3811.044 | 77mm | 3811.077 |
| 47mm | 3811.047 | 80mm | 3811.080 |

# 4.0MM CERVICAL BONE SCREW, SELF TAPPING



## ORDERING INFORMATION

| Titanium | | |
|---|---|---|
| Length | ø4.0mm | ø4.3mm |
| 10mm | 3813.010 | 3813.510 |
| 12mm | 3813.012 | 3813.512 |
| 14mm | 3813.014 | 3813.514 |
| 16mm | 3813.016 | 3813.516 |
| 18mm | 3813.018 | 3813.518 |
| 20mm | 3813.020 | 3813.520 |

# 4.0MM CERVICAL BONE SCREW, SELF DRILLING



## ORDERING INFORMATION

| Titanium | |
|---|---|
| **Size** | **ø4.0mm** |
| 12mm | 3870.012 |
| 14mm | 3870.014 |
| 16mm | 3870.016 |
| 18mm | 3870.018 |
| 20mm | 3870.020 |

# ANTERIOR CERVICAL FUSION CAGE



## ORDERING INFORMATION

| Size | Titanium | |
|---|---|---|
| | **L 14mm** | **L 16mm** |
| 5mm | 3873.005 | 3874.005 |
| 6mm | 3873.006 | 3874.006 |
| 7mm | 3873.007 | 3874.007 |
| 8mm | 3873.008 | 3874.008 |

# ANTERIOR CERVICAL FUSION CAGE PEEK



## ORDERING INFORMATION

| Width | Peek | |
|---|---|---|
| | L 14mm | L 16mm |
| 5mm | 38124.005 | 38125.005 |
| 6mm | 38124.006 | 38125.006 |
| 7mm | 38124.007 | 38125.007 |
| 8mm | 38124.008 | 38125.008 |

# CERVICAL DIO CAGE TITANIUM



## ORDERING INFORMATION

| Width | Titanium | |
|---|---|---|
| | L 14mm | L 16mm |
| 5mm | 3876.005 | 3877.005 |
| 6mm | 3876.006 | 3877.006 |
| 7mm | 3876.007 | 3877.007 |
| 8mm | 3876.008 | 3877.008 |

# CERVICAL DIO CAGE PEEK



## ORDERING INFORMATION

| Size | Peek | |
|---|---|---|
| | L 14mm | L 16mm |
| 5mm | 38104.005 | 38105.005 |
| 6mm | 38104.006 | 38105.006 |
| 7mm | 38104.007 | 38105.007 |
| 8mm | 38104.008 | 38105.008 |

# CERVICAL CAGE

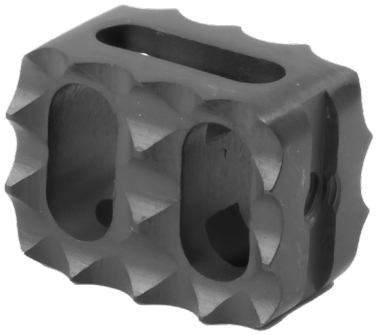

## ORDERING INFORMATION

| Length | Titanium | | | |
|---|---|---|---|---|
| | W 4.0mm | W 5.0mm | W 6.0mm | W 7.0mm |
| 14mm | 3883.414 | 3883.514 | 3883.614 | 3883.714 |
| 16mm | 3883.416 | 3883.516 | 3883.616 | 3883.716 |

# CERVICAL CAGE WITH SCREW TITANIUM



## ORDERING INFORMATION

| Length | Width | Code |
|---|---|---|
| 15mm | 5mm | 38101.005 |
| 15mm | 6mm | 38101.006 |
| 15mm | 7mm | 38101.007 |
| 15mm | 8mm | 38101.008 |

# CERVICAL CAGE WITH SCREW PEEK



## ORDERING INFORMATION

| Width | Peek | |
|---|---|---|
| | L 12mm | L 15mm |
| 5mm | 3878.505 | 3878.005 |
| 6mm | 3878.506 | 3878.006 |
| 7mm | 3878.507 | 3878.007 |
| 8mm | 3878.508 | 3878.008 |

# CERVICAL CAGE WITH PLATE



## ORDERING INFORMATION

| Length | Titanium |
|---|---|
| | L 15mm |
| 5mm | 38109.005 |
| 6mm | 38109.006 |
| 7mm | 38109.007 |
| 8mm | 38109.008 |
| 9mm | 38109.009 |
| 10mm | 38109.010 |

# ANTERIOR CERVICAL CAGE TITANIUM



## ORDERING INFORMATION

| Length | Titanium |
|---|---|
| | 14mm |
| 5mm | 38140.005 |
| 6mm | 38140.006 |
| 7mm | 38140.007 |
| 8mm | 38140.008 |
| 9mm | 38140.009 |
| 10mm | 38140.010 |

# ANTERIOR CERVICAL CAGE

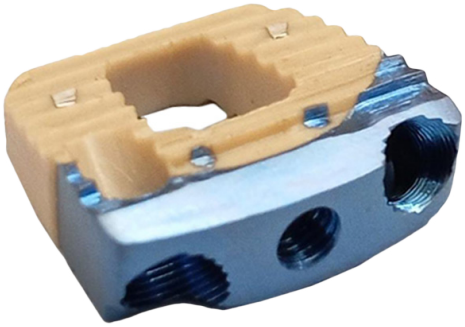

## ORDERING INFORMATION

| Length | Peek + Titanium |
|---|---|
| | 14mm |
| 5mm | 38141.005 |
| 6mm | 38141.006 |
| 7mm | 38141.007 |
| 8mm | 38141.008 |
| 9mm | 38141.009 |
| 10mm | 38141.010 |

# EXPANDABLE CAGE



## ORDERING INFORMATION

| Length | Titanium | | | |
|---|---|---|---|---|
| | ø12mm | ø14mm | ø16mm | ø18mm |
| 20 to 25mm | 3824.1220 | 3825.1420 | 3826.1620 | 3827.1820 |
| 25 to 32mm | 3824.1225 | 3825.1425 | 3826.1625 | 3827.1825 |
| 30 to 42mm | 3824.1230 | 3825.1430 | 3826.1630 | 3827.1830 |
| 35 to 74mm | 3824.1235 | 3825.1435 | 3826.1635 | 3827.1835 |
| 40 to 55mm | 3824.1240 | 3825.1440 | 3826.1640 | 3827.1840 |

# EXPANDABLE CAGE WITH PLATE



## ORDERING INFORMATION

| Titanium | | |
|---|---|---|
| **Length** | **ø12mm** | **ø14mm** |
| 20 to 25mm | 3885.1220 | 3885.1420 |
| 25 to 32mm | 3885.1225 | 3885.1425 |
| 30 to 42mm | 3885.1230 | 3885.1430 |
| 35 to 47mm | 3885.1235 | 3885.1435 |
| 40 to 55mm | 3885.1240 | 3885.1440 |

# LHS CANCELLOUS SCREW, SELF TAPPING



## ORDERING INFORMATION

| Titanium | |
|---|---|
| **Length** | **ø3.0mm** |
| 10mm | 38142.10 |
| 12mm | 38142.12 |
| 14mm | 38142.14 |
| 16mm | 38142.16 |
| 18mm | 38142.18 |
| 20mm | 38142.20 |

# CERVICAL SPACER

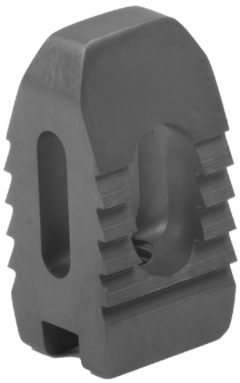

## ORDERING INFORMATION

| Length | Titanium |
|---|---|
| | **15mm** |
| 3.5mm | 38137.3.5 |
| 4.5mm | 38137.4.5 |
| 5.0mm | 38137.5.0 |
| 5.5mm | 38137.5.5 |
| 6.0mm | 38137.6.0 |

# RELATED INSTRUMENTS

| Image | RELATED INSTRUMENTS | INSTRUMENT CODES |
|---|---|---|
|  | **Anterior Cervical Fusion Cage** | |
| | Cage Holder 14.0MM For Anterior Cervical Fusion Cage | IN.ACFC.002 |
| | Cage Holder 16.0MM For Anterior Cervical Fusion Cage | IN.ACFC.003 |
|  | **Anterior Cervical Fusion Cage Peek** | |
| | Cage Holder 14.0MM For Anterior Cervical Fusion Cage | IN.ACFC.002 |
| | Cage Holder 16.0MM For Anterior Cervical Fusion Cage | IN.ACFC.003 |
|  | **Cervical DIO Cage Titanium** | |
| | Cage Holder 14.0 MM For Dio Cage | IN.DC.002 |
| | Cage Holder 16.0 MM For Dio Cage | IN.DC.003 |
|  | **Cervical DIO Cage Peek** | |
| | Cage Holder 14.0 MM For Dio Cage | IN.DC.002 |
| | Cage Holder 16.0 MM For Dio Cage | IN.DC.003 |
|  | **Cervical Cage** | |
| | Cage Holder 14.0MM For Anterior Cervical Fusion Cage | IN.ACFC.002 |
| | Cage Holder 16.0MM For Anterior Cervical Fusion Cage | IN.ACFC.003 |

# RELATED INSTRUMENTS

| Image | RELATED INSTRUMENTS | INSTRUMENT CODES |
|---|---|---|
|  | **Anterior Cervical Cage Titanium** | |
| | Introducer For Anterior Cervical Cage 14.0MM | IN.ACC.019 |
| | Screw Holder For Anterior Cervical Cage | IN.ACC.004 |
| 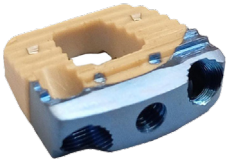 | **Anterior Cervical Cage Peek** | |
| | Introducer For Anterior Cervical Cage 14.0MM | IN.ACC.019 |
| | Screw Holder For Anterior Cervical Cage | IN.ACC.004 |
|  | **Expandable Cage** | |
| | Holding Forceps For Expandable Cage | IN.ECWP.004 |
| | Awl For Expandable Cage | IN.ECWP.005 |
| | 2.5MM Tip screw Driver For Inner | IN.ECWP.006 |
| | Bone Graft Pusher For Expandable Cage | IN.ECWP.007 |
|  | **Expandable Cage with Plate** | |
| | Holding Forceps For Expandable Cage | IN.ECWP.004 |
| | Awl For Expandable Cage | IN.ECWP.005 |
| | 2.5MM Tip screw Driver For Inner | IN.ECWP.006 |
| | Bone Graft Pusher For Expandable Cage | IN.ECWP.007 |
|  | **Cervical Cage with Plate** | |
| | Cage Holder Pin For Cervical Cage With Plate | RGI.198 |

# RELATED INSTRUMENTS

| Image | RELATED INSTRUMENTS | INSTRUMENT CODES |
|---|---|---|
|  | **Cervical Cage with Screw Titanium** | |
| | Introducer For Cervical Cage With Screw 12.0 MM | IM.CCWS.022 |
| | Introducer For Cervical Cage With Screw 15.0 MM | IM.CCWS.023 |
| | Top Screw Holder | IM.CCWS.002 |
| | Screw Tightner | IM.CCWS.006 |
| | Awl For Cervical Cage With Screw | IM.CCWS.020 |
| | 2.5 MM Tip Screw Driver For Cervical Cage With Screw | IM.CCWS.004 |
| | 2.5 MM Tip Screw Driver For Inner | IM.CCWS.005 |
|  | **Cervical Cage with Screw Peek** | |
| | Introducer For Cervical Cage With Screw 12.0 MM | IM.CCWS.022 |
| | Introducer For Cervical Cage With Screw 15.0 MM | IM.CCWS.023 |
| | Top Screw Holder | IM.CCWS.002 |
| | Screw Tightner | IM.CCWS.006 |
| | Awl For Cervical Cage With Screw | IM.CCWS.020 |
| | 2.5 MM Tip Screw Driver For Cervical Cage With Screw | IM.CCWS.004 |
| | 2.5 MM Tip Screw Driver For Inner | IM.CCWS.005 |

# INSTRUMENT SETS

Our spine instrument sets are designed to offer surgeons ergonomic, precise, and intuitive tools across all spine procedures whether anterior or posterior, cervical or lumbar.

**Key Applications:**

- Implant insertion, alignment, and tightening
- Distraction, compression, and rod contouring
- Safe navigation of sensitive spinal regions

**Product Highlights:**

- Complete sets for Pedicle Screw Systems, PLIF & TLIF Cages
- Anterior Cervical Plate & Fusion Cage Sets
- Posterior/Occipital Cervical Fixation Sets
- Dedicated kits for Expandable and DIO Cage Systems
- All tools packed in labeled, sterilizable trays for OR efficiency

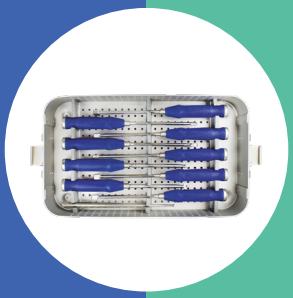

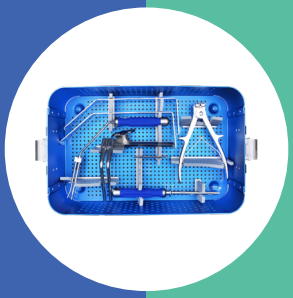

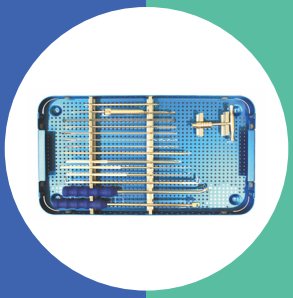

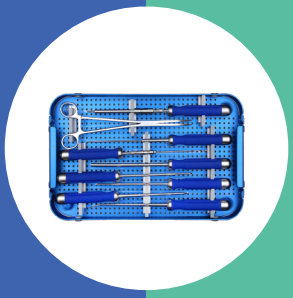

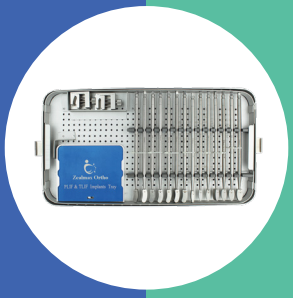

# PEDICLE SCREW INSTRUMENT SET

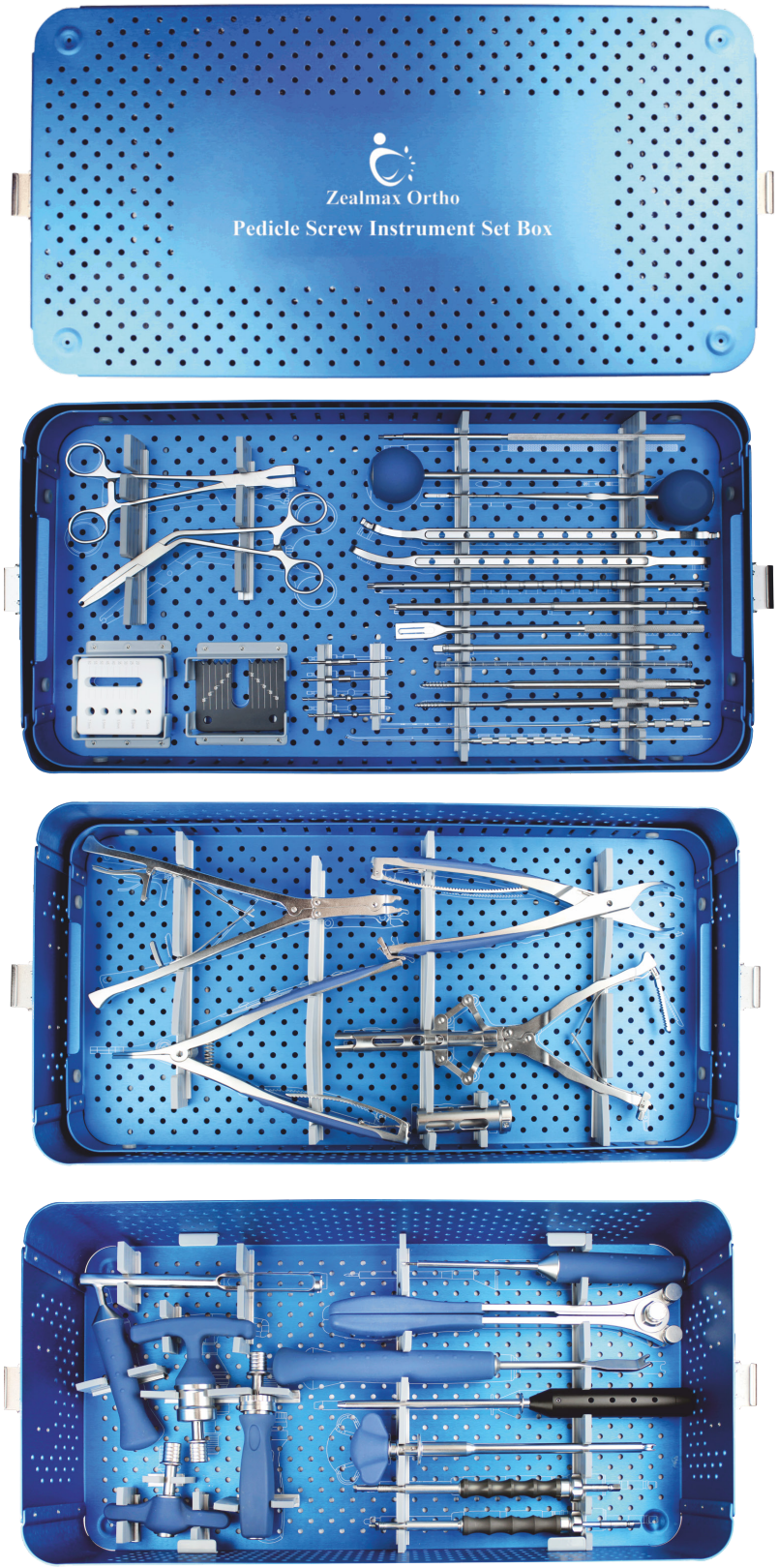

# INSTRUMENTS

| No. | Code | Name |
|---|---|---|
| 01. | IM.PSI.001 | Double Head Probe (Staight & Bent) For Pedicle |
| 02. | IM.PSI.002 | Single Head Probe(Straight) For Pedicle |
| 03. | IM.PSI.003 | Tap 04.5MM For Pedicle |
| 04. | IM.PSI.004 | Tap 05.5MM For Pedicle |
| 05. | IM.PSI.005 | Tap 06.5MM For Pedicle |
| 06. | IM.PSI.006 | Tap 07.5MM For Pedicle |
| 07. | IM.PSI.007 | Mould Rod 2OOMM For Pedicle |
| 08. | IM.PSI.008 | 3.5MM Tip Screw Shafting With Q.C. |
| 09. | IM.PSI.009 | Screw Cutter For Long Arm Screw For Pedicle |
| 10. | IM.PSI.010 | Star Head Screw Shafting With Q.C. For Pedicle |
| 11. | IM.PSI.011 | Star Head Inner Tightner For Pedicle |
| 12. | IM.PSI.012 | In-Situ Bending Iron Left For Pedicle |
| 13. | IM.PSI.013 | In-Situ Bending Iron Right For Pedicle |
| 14. | IM.PSI.014 | Pedicle Probe Straight |
| 15. | IM.PSI.015 | Pedicle Probe Bent |
| 16. | IM.PSI.016 | 3.5MM Tip Inner Tightner |
| 17. | IM.PSI.017 | Fixtation Pin Ball type For Pedicle |
| 18. | IM.PSI.018 | Fixtation Pin Piller type For Pedicle |
| 19. | IM.PSI.019 | Crosslink Measurment For Pedicle |
| 20. | IM.PSI.020 | Screw Measurment For Pedicle |

| No. | Code | Name |
|---|---|---|
| 21. | IM.PSI.021 | Rod Holding Forceps For Pedicle |
| 22. | IM.PSI.022 | Screw Holding Forceps For Pedicle |
| 23. | IM.PSI.023 | System Spinal Persuader Sleeve For Pedicle |
| 24. | IM.PSI.024 | Compressor For Pedicle |
| 25. | IM.PSI.025 | Speader For Pedicle |
| 26. | IM.PSI.026 | Rod Twist For Pedicle |
| 27. | IM.PSI.027 | Counter Torque For Screw Cutter |
| 28. | IM.PSI.028 | 9.0 N.M Torque Wrench |
| 29. | IM.PSI.029 | T-Handle Quick coupling For Pedicle |
| 30. | IM.PSI.030 | Straight Rechat Screwdriver |
| 31. | IM.PSI.031 | Awl For Pedicle |
| 32. | IM.PSI.032 | Rod Bender For Pedicle |
| 33. | IM.PSI.033 | Rod Pusherial For Pedicle |
| 34. | IM.PSI.034 | Insert Device For Fixtation Pin For Pedicle |
| 35. | IM.PSI.035 | Rod Holder For Pedicle |
| 36. | IM.PSI.036 | Introducer For Mono Axial Screw |
| 37. | IM.PSI.037 | Introducer For Poly Axial Screw |
| 38. | 1B.029 | Pedicle Screw Instrument Box |

# PLIF & TLIF CAGE INSTRUMENT SET







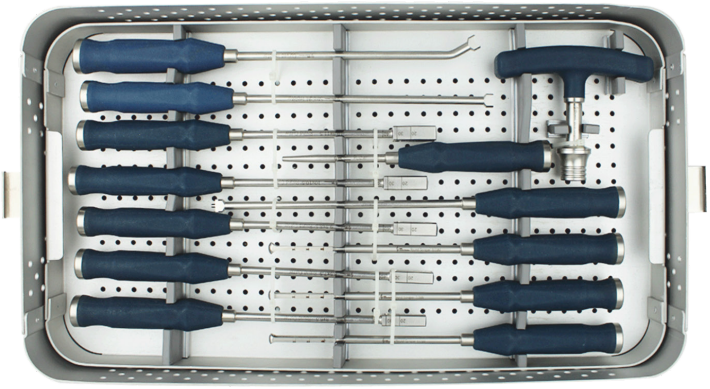

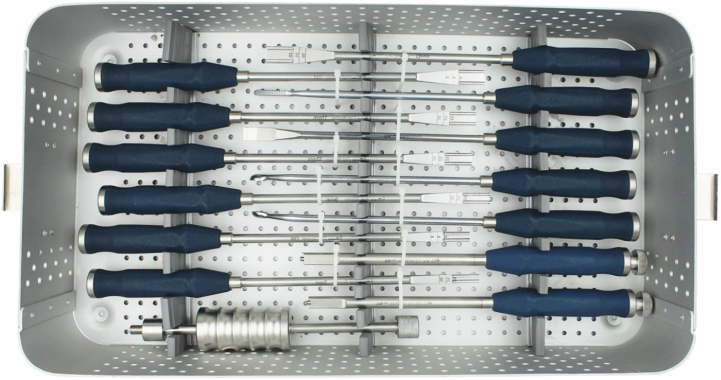

# INSTRUMENTS

| No. | Code | Name |
|---|---|---|
| 01. | IN.TPCI.001 | TIIF/PLIF Implant Tray |
| 02. | IN.TPCI.002 | Implant Support For PLIF Cage |
| 03. | IN.TPCI.003 | Implant Support For TLIF Cage |
| 04. | IN.TPCI.004 | 7.0MM Trail For PLIF Cage |
| 05. | IN.TPCI.005 | 8.0MM Trail For PLIF Cage |
| 06. | IN.TPCI.006 | 9.0MM Trail For PLIF Cage |
| 07. | IN.TPCI.007 | 10.0MM Trail For PLIF Cage |
| 08. | IN.TPCI.008 | 11.0MM Trail For PLIF Cage |
| 09. | IN.TPCI.009 | 12.0MM Trail For PLIF Cage |
| 10. | IN.TPCI.010 | 13.0MM Trail For PLIF Cage |
| 11. | IN.TPCI.011 | 7.0MM Trail For TLIF Cage |
| 12. | IN.TPCI.012 | 8.0MM Trail For TLIF Cage |
| 13. | IN.TPCI.013 | 9.0MM Trail For TLIF Cage |
| 14. | IN.TPCI.014 | 10.0MM Trail For TLIF Cage |
| 15. | IN.TPCI.015 | 11.0MM Trail For TLIF Cage |
| 16. | IN.TPCI.016 | 12.0MM Trail For TLIF Cage |
| 17. | IN.TPCI.017 | 13.0MM Trail For TLIF Cage |
| 18. | IN.TPCI.018 | Quick Coupling For Silicon Handle |
| 19. | IN.TPCI.019 | Extractor Rod With Sliding Hammer |
| 20. | IN.TPCI.020 | Osteotome For TLIF/PLIF Cage |
| 21. | IM.PCSI.021 | Introducer For TLIF Cage |
| 22. | IM.PCSI.022 | Introducer For PLIF Cage |
| 23. | IM.PCSI.023 | Cup Curette Right For TLIF/PLIF Cage |
| 24. | IM.PCSI.024 | Cup Curette Left For TLIF/PLIF Cage |
| 25. | IM.PCSI.025 | Rasp For TLIF/PLIF Cage |

| No. | Code | Name |
|---|---|---|
| 26. | IN.TPCI.026 | 0MM Reamer For TLIF/PLIF Cage |
| 27. | IN.TPCI.027 | 8.0MM Reamer For TLIF/PLIF Cage |
| 28. | IN.TPCI.028 | 9.0MM Reamer For TLIF/PLIF Cage |
| 29. | IN.TPCI.029 | 10.0MM Reamer For TLIF/PLIF Cage |
| 30. | IN.TPCI.030 | 11.0MM Reamer For TLIF/PLIF Cage |
| 31. | IN.TPCI.031 | 12.0MM Reamer For TLIF/PLIF Cage |
| 32. | IN.TPCI.032 | 13.0MM Reamer For TLIF/PLIF Cage |
| 33. | IN.TPCI.033 | Cage Pusher Straight For TLIF Cage |
| 34. | IN.TPCI.034 | Cage Pusher Curved For TLIF Cage |
| 35. | IN.TPCI.035 | Cage Pusher Straight For PLIF Cage |
| 36. | IN.TPCI.036 | Cage Pusher |
| 37. | IN.TPCI.037 | 7.0MM Round Scraper For TLIF/PLIF Cage |
| 38. | IN.TPCI.038 | 8.0MM Round Scraper For TLIF/PLIF Cage |
| 39. | IN.TPCI.039 | 9.0MM Round Scraper For TLIF/PLIF Cage |
| 40. | IN.TPCI.040 | 6.5X7.5MM Rotate Cutter Reamer For TLIF/PLIF Cage |
| 41. | IN.TPCI.041 | 7.5X8.5MM Rotate Cutter Reamer For TLIF/PLIF Cage |
| 42. | IN.TPCI.042 | 8.5X9.5MM Rotate Cutter Reamer For TLIF/PLIF Cage |
| 43. | IN.TPCI.043 | 9.5X10MM Rotate Cutter Reamer For TLIF/PLIF Cage |
| 44. | IN.TPCI.044 | 10X10.5MM Rotate Cutter Reamer For TLIF/PLIF Cage |
| 45. | IB.031 | TLIF/PLIF Cage Instrument Box |

# POSTERIOR/OCCIPITAL CERVICAL FIXATION INSTRUMENT SET

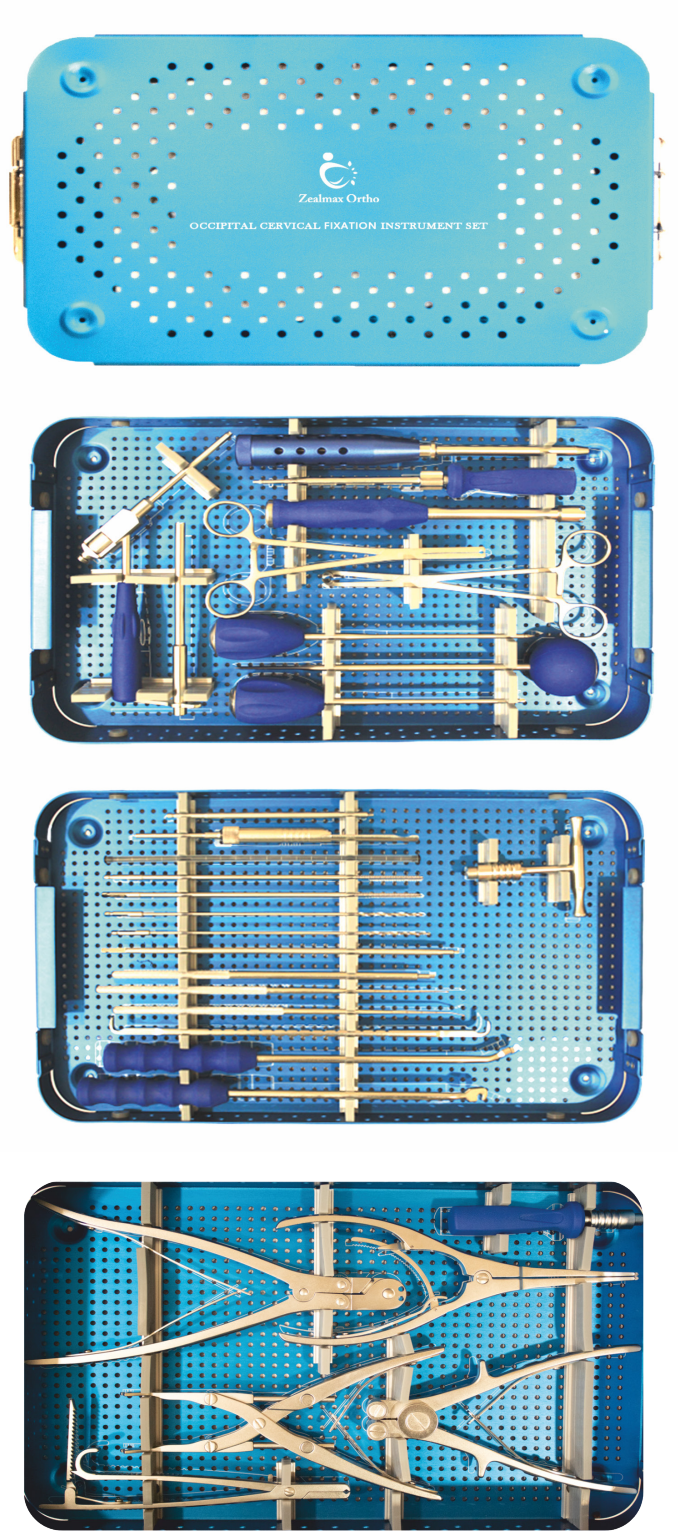

# INSTRUMENTS

| No. | Code | Name |
|---|---|---|
| 01. | IM.PCSI.001 | Depth Gauge 0-40MM For Posterior Cervical |
| 02. | IM.PCSI.002 | 2.7MM Drill Bit |
| 03. | IM.PCSI.003 | 2.4MM Drill Bit |
| 04. | IM.PCSI.004 | Trail Rod For Posterior Cervical |
| 05. | IM.PCSI.005 | 2.5MM Tip Screw Shafting With Q.C. |
| 06. | IM.PCSI.006 | 4.0MM Bone Tap For Posterior Cervical Screw |
| 07. | IM.PCSI.007 | 3.5MM Bone Tap For Posterior Cervical Screw |
| 08. | IM.PCSI.008 | 2.5MM Tip Inner Tightner |
| 09. | IM.PCSI.009 | For Screw Channel Bent For Posterior Cervical |
| 10. | IM.PCSI.010 | Screw Channel Straight For Posterior Cervical |
| 11. | IM.PCSI.011 | Distracter For Posterior Cervical |
| 12. | IM.PCSI.012 | In-Situ Bending Iron Left For Posterior Cervical |
| 13. | IM.PCSI.013 | In-Situ Bending Iron Right For Posterior Cervical |
| 14. | IM.PCSI.014 | T-Handle Quick Coupling For Posterior Cervical |
| 15. | IM.PCSI.015 | Hook Holding Forceps For Posterior Cervical |
| 16. | IM.PCSI.016 | Rod Holding Forceps For Posterior Cervical |

| No. | Code | Name |
|---|---|---|
| 17. | IM.PCSI.017 | Guider For Posterior Cervical |
| 18. | IM.PCSI.018 | 2.5MM Tip Inner Holder |
| 19. | IM.PCSI.019 | Rod Pushing Forceps For Posterior Cervical |
| 20. | IM.PCSI.020 | Straight Hand Quick Coupling |
| 21. | IM.PCSI.021 | Insert Device For Fixtaion Pin For Posterior Cervical |
| 22. | IM.PCSI.022 | Counter Torque For Posterior Cervical |
| 23. | IM.PCSI.023 | Introducer For Posterior Cervical Screw |
| 24. | IM.PCSI.024 | Rod Bender For Posterior Cervical |
| 25. | IM.PCSI.025 | Awl For Posterior Cervical |
| 26. | IM.PCSI.026 | Long Awl For Posterior Cervical |
| 27. | IM.PCSI.027 | Protection Sleeve For Posterior Cervical |
| 28. | IM.PCSI.028 | Distraction Forceps For Posterior Cervical |
| 29. | IM.PCSI.029 | Rod Cutter For Posterior Cervical |
| 30. | IM.PCSI.030 | Parellel Compression Forceps For Posterior Cervical |
| 31. | IM.PCSI.031 | Rod Twist For Posterior Cervical |
| 32. | IB.030 | Posterior Cervical Instrument Box |

# ANTERIOR CERVICAL PLATE INSTRUMENT SET

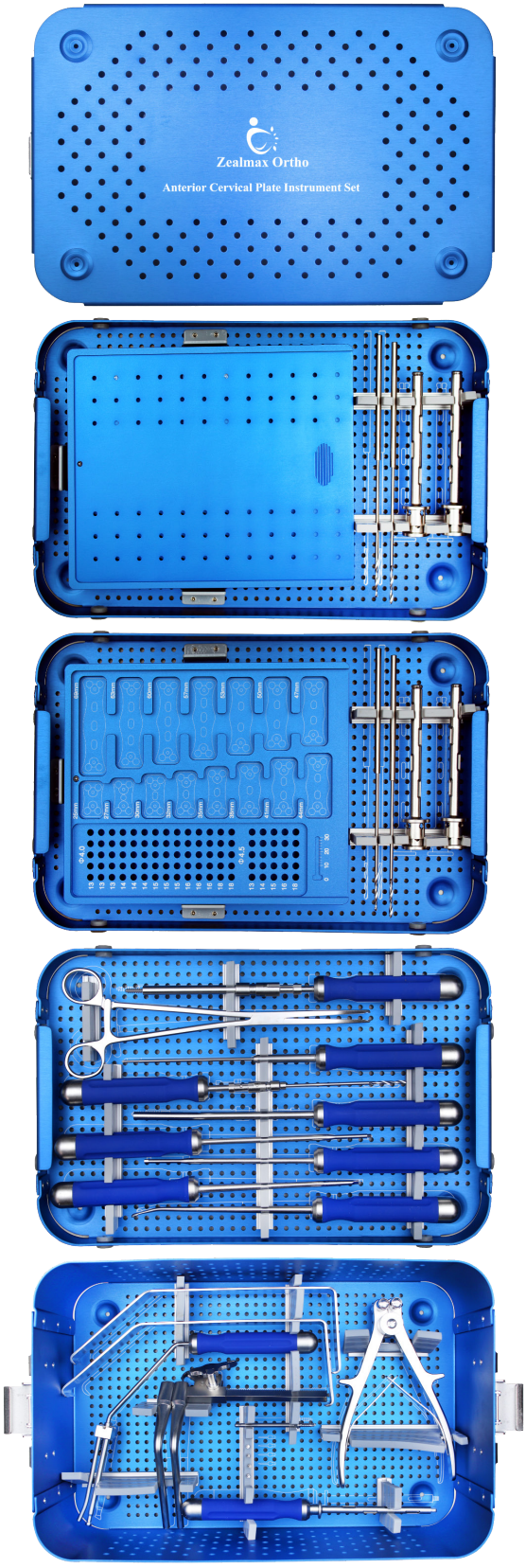

# INSTRUMENTS

| No. | Code | Name |
|---|---|---|
| 01. | ZO-Acp-001 | Screwdriver Sleeve |
| 02. | ZO-Acp-002 | Screwdriver Sleeve |
| 03. | ZO-Acp-003 | Drill Bit |
| 04. | ZO-Acp-004 | Drill Bit |
| 05. | ZO-Acp-005 | Plate and Screw Box |
| 06. | ZO-Acp-006 | Curette |
| 07. | ZO-Acp-007 | Hex Screwdriver |
| 08. | ZO-Acp-008 | Brace Screwdriver |
| 09. | ZO-Acp-009 | AWL |
| 10. | ZO-Acp-010 | Tap |
| 11. | ZO-Acp-011 | Nut Screwdriver |
| 12. | ZO-Acp-012 | Hex Screwdriver |
| 13. | ZO-Acp-013 | Hex Screwdriver |
| 14. | ZO-Acp-014 | Plate Holding Forcep |
| 15. | ZO-Acp-015 | Cervical Hook |
| 16. | ZO-Acp-016 | Cervical Hook |
| 17. | ZO-Acp-017 | Gurider |
| 18. | ZO-Acp-018 | Distracter |
| 19. | ZO-Acp-019 | Brace Screw |
| 20. | ZO-Acp-020 | Location Screw |
| 21. | ZO-Acp-021 | Plate Bender |
| 22. | ZO-Acp-022 | Location Screw Screwdriver |
| 23. | ZO-Acp-023 | Aluminium Box |

# CERVICAL DIO CAGE INSTRUMENT SET




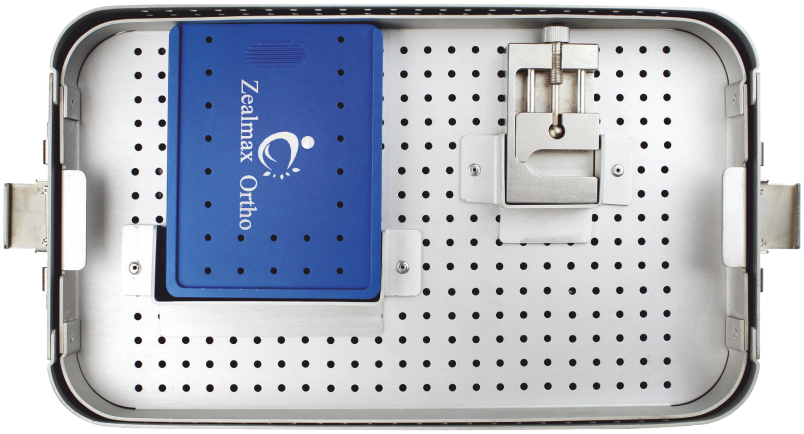




# INSTRUMENTS

| No. | Code | Name |
|---|---|---|
| 01. | IN.DC.001 | Bone Graft Inserter For Dio Cage |
| 02. | IN.DC.002 | Cage Holder 14.0MM For Dio Cage |
| 03. | IN.DC.003 | Cage Holder 16.0MM For Dio Cage |
| 04. | IN.DC.004 | Bone Graft Cage For Dio Cage |
| 05. | IN.DC.005 | Rasp For Dio Cage |
| 06. | IN.DC.006 | 5.0MM Trail For Dio Cage |
| 07. | IN.DC.007 | 6.0MM Trail For Dio Cage |
| 08. | IN.DC.008 | 7.0MM Trail For Dio Cage |
| 09. | IN.DC.009 | 8.0MM Trail For Dio Cage |
| 10. | IN.DC.010 | 9.0MM Trail For Dio Cage |
| 11. | IN.DC.011 | 10.0MM Trail For Dio Cage |
| 12. | IN.DC.012 | Dio Cage Implants Tray |
| 13. | IB.025 | Dio Cage Instrument Box |

# ANTERIOR CERVICAL FUSION CAGE INSTRUMENT SET




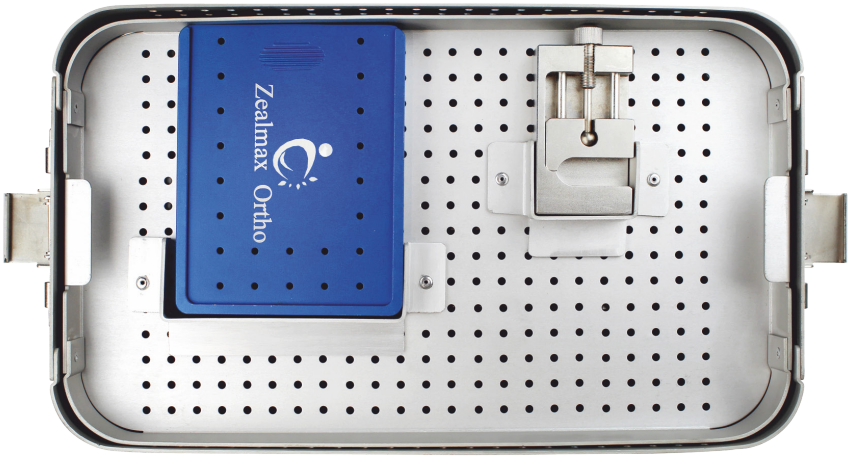


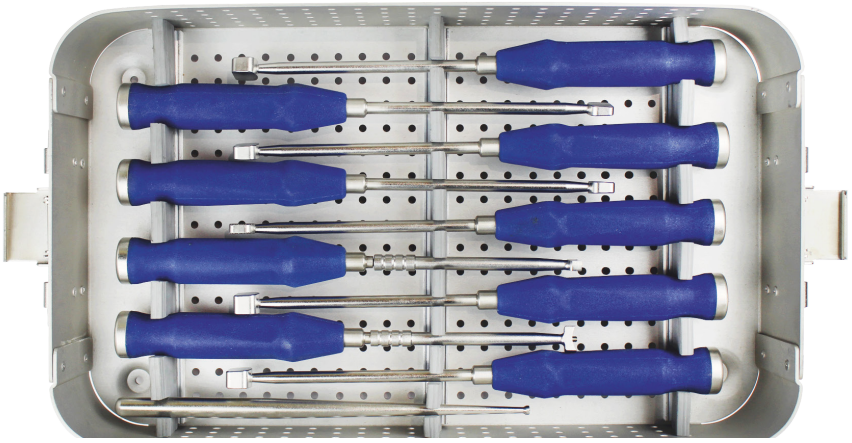

# INSTRUMENTS

| No. | Code | Name |
|---|---|---|
| 01. | IN.ACFC.001 | Bone Graft Inserter For Anterior Cervical Fusion Cage |
| 02. | IN.ACFC.002 | Cage Holder 14.0MM For Anterior Cervical Fusion Cage |
| 03. | IN.ACFC.003 | Cage Holder 16.0MM For Anterior Cervical Fusion Cage |
| 04. | IN.ACFC.004 | Bone Graft Cage For Anterior Cervical Fusion Cage |
| 05. | IN.ACFC.005 | Rasp For Anterior Cervical Fusion Cage |
| 06. | IN.ACFC.006 | 5.0MM Trail For Anterior Cervical Fusion Cage |
| 07. | IN.ACFC.007 | 6.0MM Trail For Anterior Cervical Fusion Cage |
| 08. | IN.ACFC.008 | 7.0MM Trail For Anterior Cervical Fusion Cage |
| 09. | IN.ACFC.009 | 8.0MM Trail For Anterior Cervical Fusion Cage |
| 10. | IN.ACFC.010 | 9.0MM Trail For Anterior Cervical Fusion Cage |
| 11. | IN.ACFC.011 | 10.0MM Trail For Anterior Cervical Fusion Cage |
| 12. | IN.ACFC.012 | Anterior Cervical Fusion Cage Implants Tray |
| 13. | IB.021 | Anterior Cervical Fusion Cage Box |

# CERVICAL CAGE WITH SCREW INSTRUMENT SET




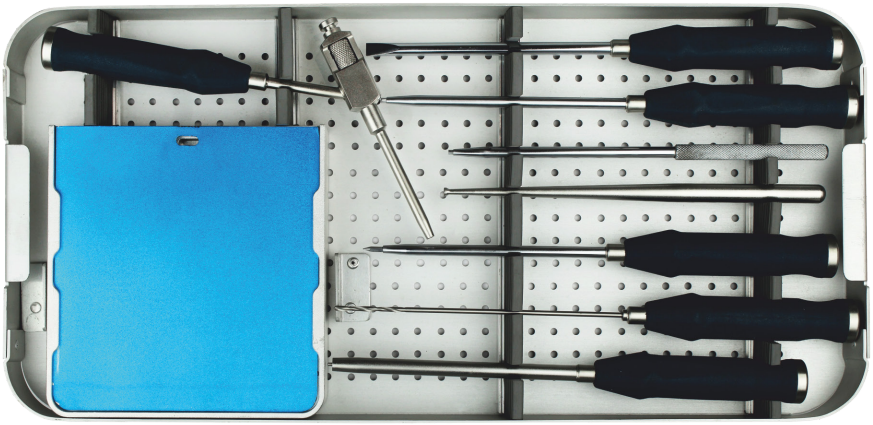

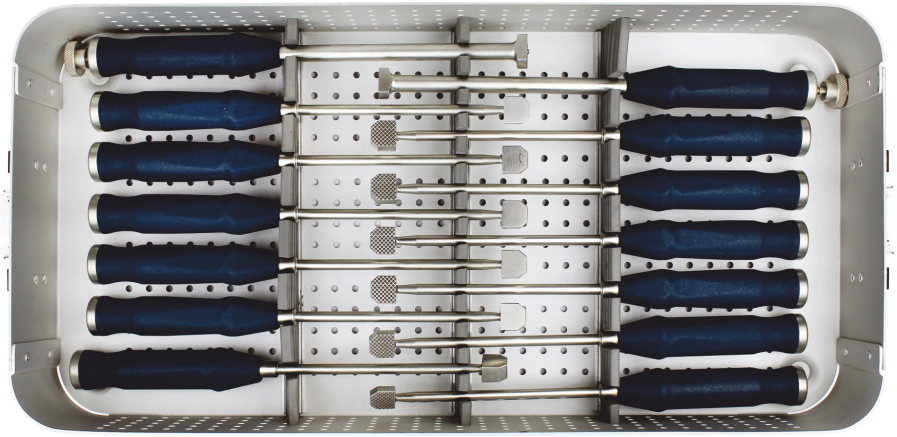

# INSTRUMENTS

| No. | Code | Name |
|---|---|---|
| 01. | IM.CCWS.001 | 3.5 Punching For Cervical Cage With Screw |
| 02. | IM.CCWS.002 | Top Screw Holder |
| 03. | IM.CCWS.003 | Drill Sleeve With Handle For Cervical Cage With Screw |
| 04. | IM.CCWS.004 | 2.5MM Tip Screw Driver For Cervical Cage With Screw |
| 05. | IM.CCWS.005 | 2.5MM Tip Screw Driver For Inner |
| 06. | IM.CCWS.006 | Screw Tightner |
| 07. | IM.CCWS.007 | 5.0MM Rasp For Cervical Cage With Screw |
| 08. | IM.CCWS.008 | 6.0MM Rasp For Cervical Cage With Screw |
| 09. | IM.CCWS.009 | 7.0MM Rasp For Cervical Cage With Screw |
| 10. | IM.CCWS.010 | 8.0MM Rasp For Cervical Cage With Screw |
| 11. | IM.CCWS.011 | 9.0MM Rasp For Cervical Cage With Screw |
| 12. | IM.CCWS.012 | 10.0MM Rasp For Cervical Cage With Screw |
| 13. | IM.CCWS.013 | 2.7MM Drill Bit For Cervical Cage With Screw |
| 14. | IM.CCWS.014 | 5.0MM Trail For Cervical Cage With Screw |
| 15. | IM.CCWS.015 | 6.0MM Trail For Cervical Cage With Screw |
| 16. | IM.CCWS.016 | 7.0MM Trail For Cervical Cage With Screw |
| 17. | IM.CCWS.017 | 8.0MM Trail For Cervical Cage With Screw |
| 18. | IM.CCWS.018 | 9.0MM Trail For Cervical Cage With Screw |
| 19. | IM.CCWS.019 | 10.0MM Trail For Cervical Cage With Screw |
| 20. | IM.CCWS.020 | Awl For Cervical Cage With Screw |
| 21. | IM.CCWS.022 | Introducer For Cervical Cage With Screw 12.0MM |
| 22. | IM.CCWS.023 | Introducer For Cervical Cage With Screw 15.0MM |
| 23. | IM.CCWS.024 | Cervical Cage With Screw Impants Tray |
| 24. | IB.024 | Cervical Cage With Screw Instrument Box |

# ANTERIOR CERVICAL CAGE INSTRUMENT SET




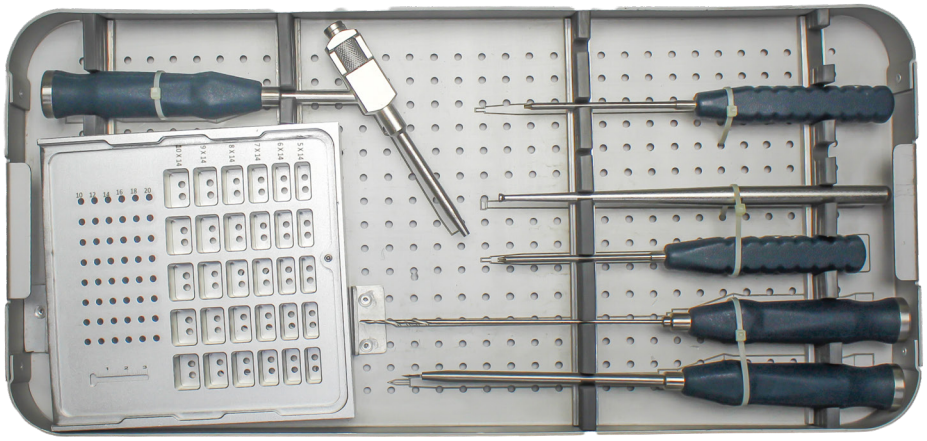

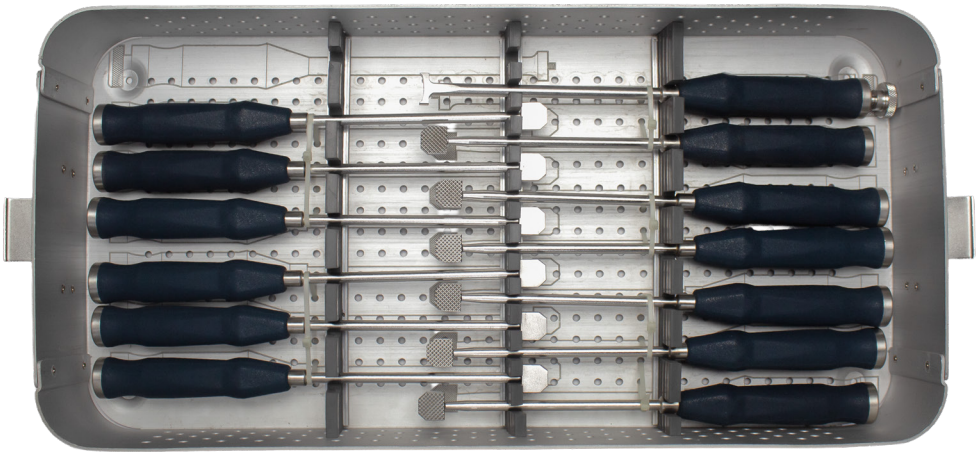

# INSTRUMENTS

| No. | Code | Name |
|---|---|---|
| 01. | IN.ACC.001 | 3.5MM Punching For Anterior Cervical Cage |
| 02. | IN.ACC.002 | Drill Sleeve With Handle For Anterior Cervical Cage |
| 03. | IN.ACC.003 | 3.0MM LHS Star Head Screw Driver For Anterior Cervical Cage |
| 04. | IN.ACC.004 | Screw Holder For Anterior Cervical Cage |
| 05. | IN.ACC.005 | 5.0 MM Rasp For Anterior Cervical Cage |
| 06. | IN.ACC.006 | 6.0 MM Rasp For Anterior Cervical Cage |
| 07. | IN.ACC.007 | 7.0 MM Rasp For Anterior Cervical Cage |
| 08. | IN.ACC.008 | 8.0 MM Rasp For Anterior Cervical Cage |
| 09. | IN.ACC.009 | 9.0 MM Rasp For Anterior Cervical Cage |
| 10. | IN.ACC.010 | 10.0 MM Rasp For Anterior Cervical Cage |
| 11. | IN.ACC.011 | 2.5MM Drill Bit For Anterior Cervical Cage |
| 12. | IN.ACC.012 | 5.0 MM Trail For Anterior Cervical Cage |
| 13. | IN.ACC.013 | 6.0MM Trail For Anterior Cervical Cage |
| 14. | IN.ACC.014 | 7.0 MM Trail For Anterior Cervical Cage |
| 15. | IN.ACC.015 | 8.0 MM Trail For Anterior Cervical Cage |
| 16. | IN.ACC.016 | 9.0 MM Trail For Anterior Cervical Cage |
| 17. | IN.ACC.017 | 10.0 MM Trail For Anterior Cervical Cage |
| 18. | IN.ACC.018 | Awl For Anterior Cervical Cage |
| 19. | IN.ACC.019 | Introducer For Anterior Cervical Cage 14.0MM |
| 20. | IMB.035 | Anterior Cervical Cage Implants Tray |
| 21. | 1B.044 | Anterior Cervical Cage Instrument Box |

# MESH CAGE INSTRUMENT SET




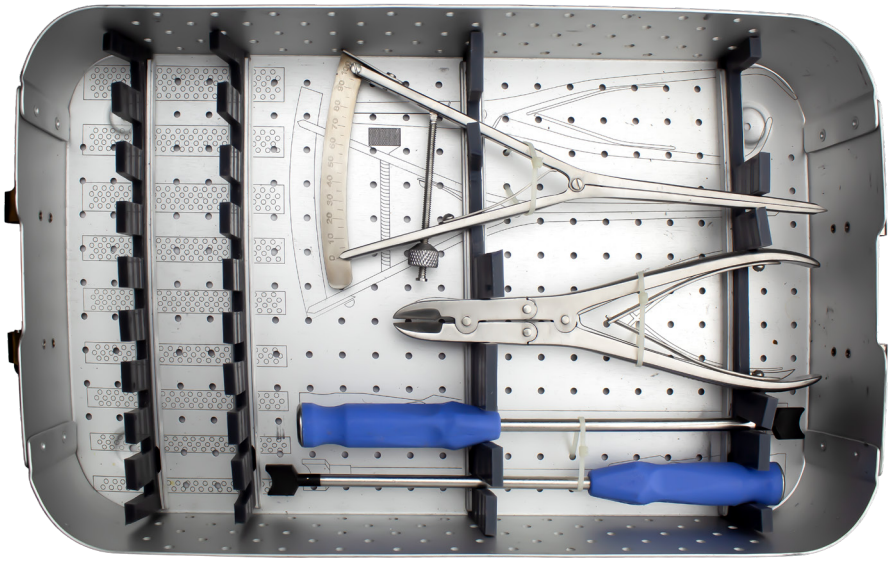

# INSTRUMENTS

| No. | Code | Name |
|---|---|---|
| 01. | IN.EM.001 | Cutter For Eco Cage |
| 02. | IN.EM.002 | Bone Pusher Curved For Eco Cage |
| 03. | IN.EM.003 | Bone Pusher Straight For Eco Cage |
| 04. | IN.EM.004 | Eco Cage Holder Forceps |
| 05. | IB.026 | Eco Cage Instrument Box |

# EXPANDABLE CAGE INSTRUMENT SET




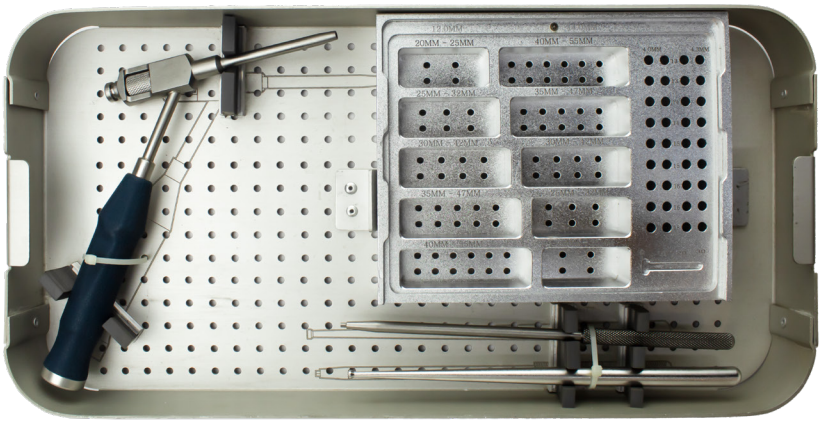

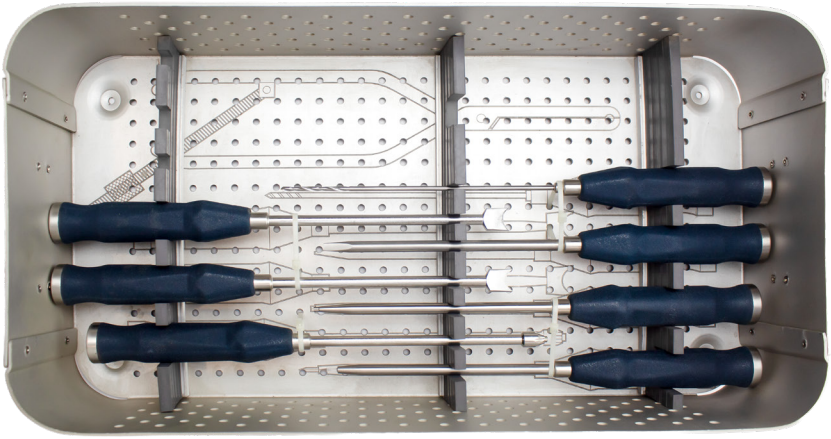

# INSTRUMENTS

| No. | Code | Name |
|---|---|---|
| 01. | IN.ECWP.001 | Expandable Cage With Plate Impant Tray |
| 02. | IN.ECWP.002 | 3.5 Punching For Expandable Cage With Plate |
| 03. | IN.ECWP.003 | Drill Sleeve With Handle For Expandable Cage With Plate |
| 04. | IN.ECWP.004 | Holding Forceps For Expandable Cage With Plate |
| 05. | IN.ECWP.005 | Awl For Expandable Cage With Plate |
| 06. | IN.ECWP.006 | 2.5MM Tip Screw Driver For Inner |
| 07. | IN.ECWP.007 | Bone Graft Pusher For Expandable Cage With Plate |
| 08. | IN.ECWP.008 | Screw Driver For Lock Screw |
| 09. | IN.ECWP.009 | Screw Tightner |
| 10. | IN.ECWP.010 | 2.5MM Tip Screw Driver For Expandable Cage With Plate |
| 11. | IN.ECWP.011 | 2.5MM Drill Bit For Expandable Cage With Plate |
| 12. | IB.027 | Expandable Cage With Plate Instrument Set |

# Orthopedic Solutions For Every Surgical Need

Engineered to meet global surgical demands

- Trauma
- Spine
- Pelvic
- Hand & Foot
- Arthroscopy
- Maxillofacial
- Hip Prosthesis
- External Fixation



For more information, visit
**www.orthoimplantsindia.com**

OR

CONNECT WITH YOUR
**PERSONAL SALES REPRESENTATIVE**

+91 93136 15946

export@orthoimplantsindiacom

**Zealmax Innovations Pvt. Ltd.**

504, Indraprasth Business House, University Area,
Vijay Cross Road, Navrangpura,
Ahmedabad - 380009, Gujarat, India